tech·log '81

ALLEN COUNTY PUBLIC LIBRARY
3 1833 07540 0785

contents

seniors 17
fall sports 45
prom & graduation 67
junior ring 77
juniors 81
winter sports 97
service 119
sophomores 145
music & drama 171
spring sports 179
freshmen 193
intramurals 213
clubs 219
faculty 225
senior summaries 271
index 277
benefactors 281
staff 288

Gordon Technical High School

3633 N. California Ave.
Chicago, Illinois
60618

Affiliations

Under the Direction of the Congregation of the Resurrection; Illinois State Board of Education; North Central Association of Colleges and Secondary Schools; Chicago Catholic League; Illinois High School Association

Made In His Image and Likeness

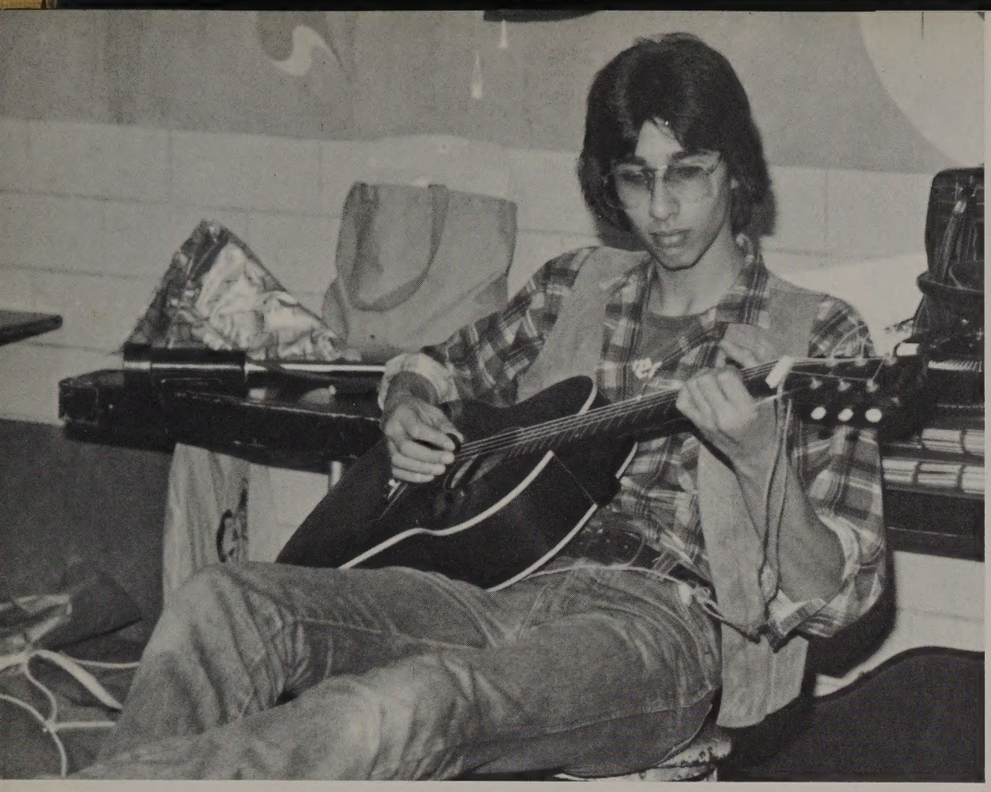

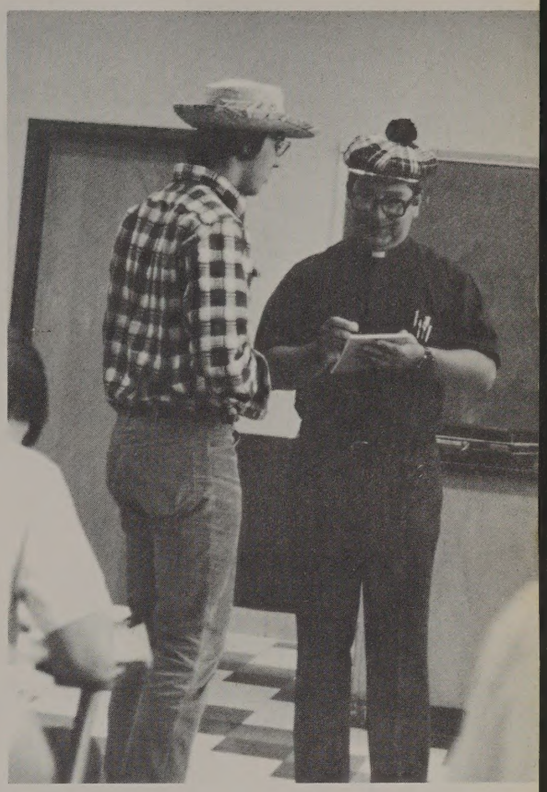

The Gordon Man Prays, Plays, and Studies

Achievement,

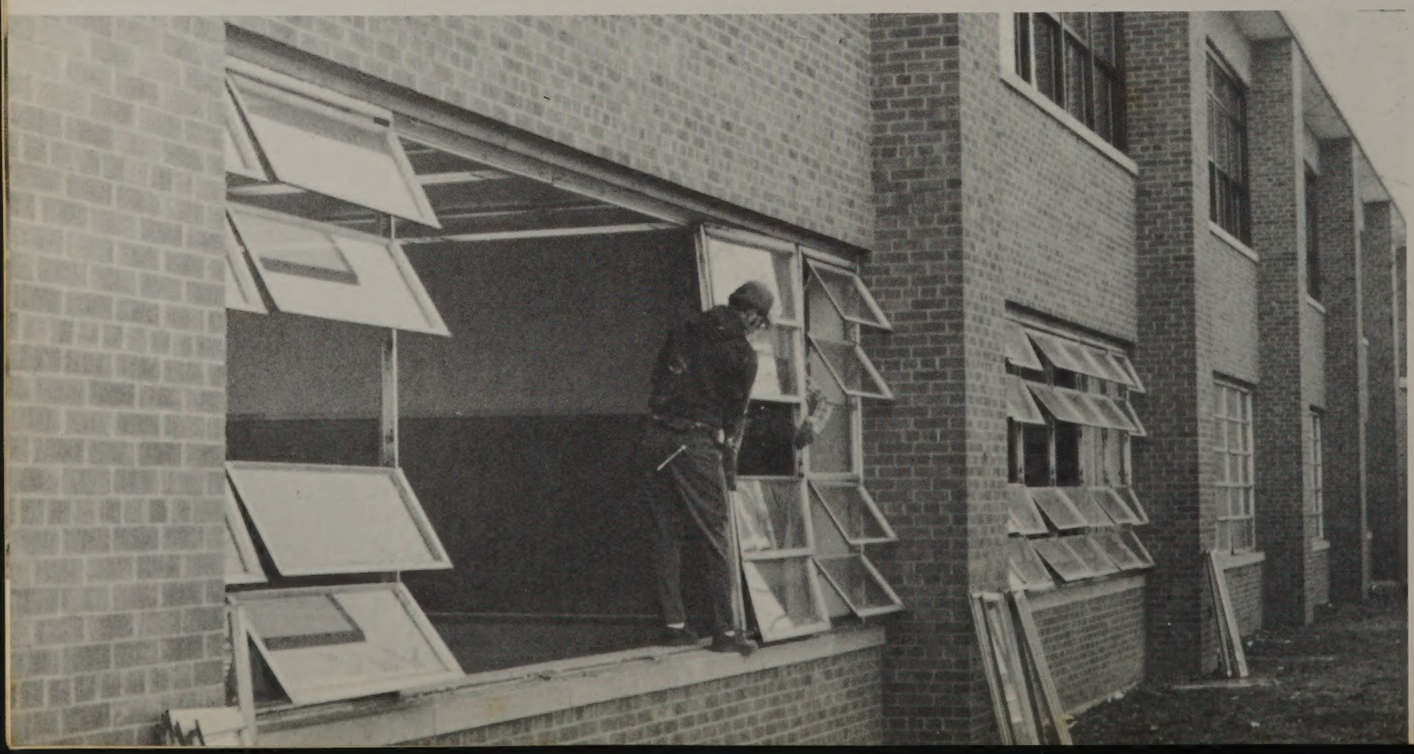

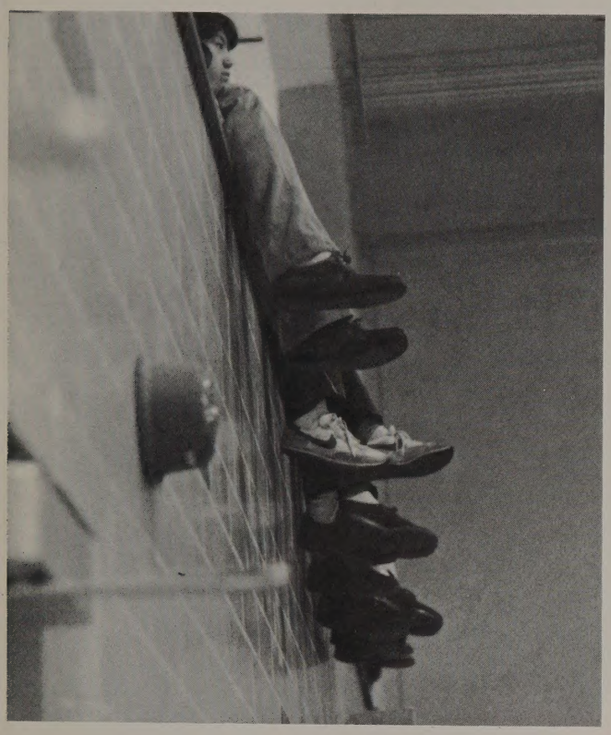

Victories, Defeats, All A Part Of Learning

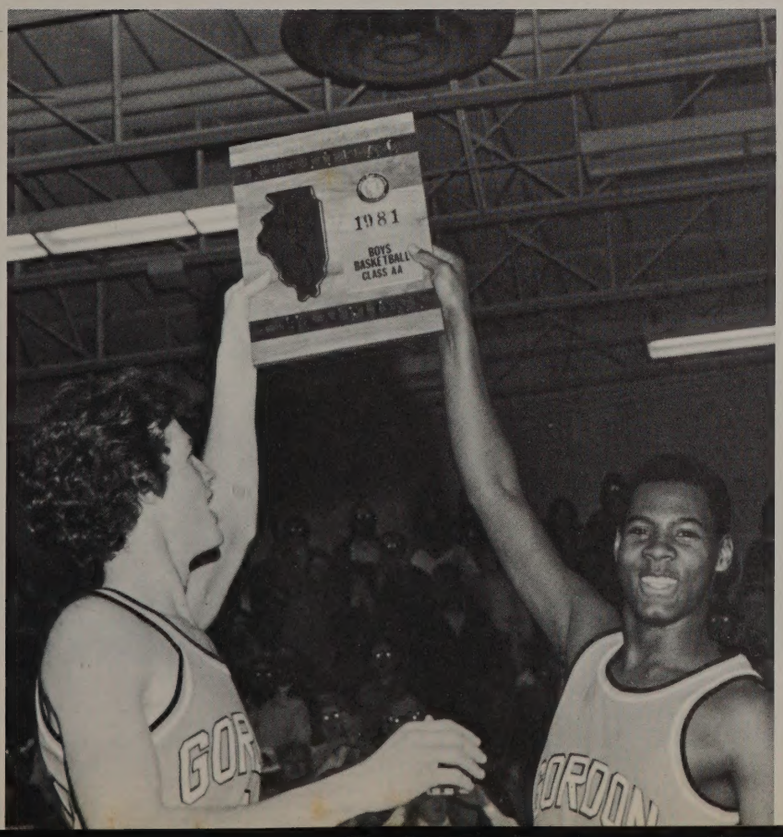

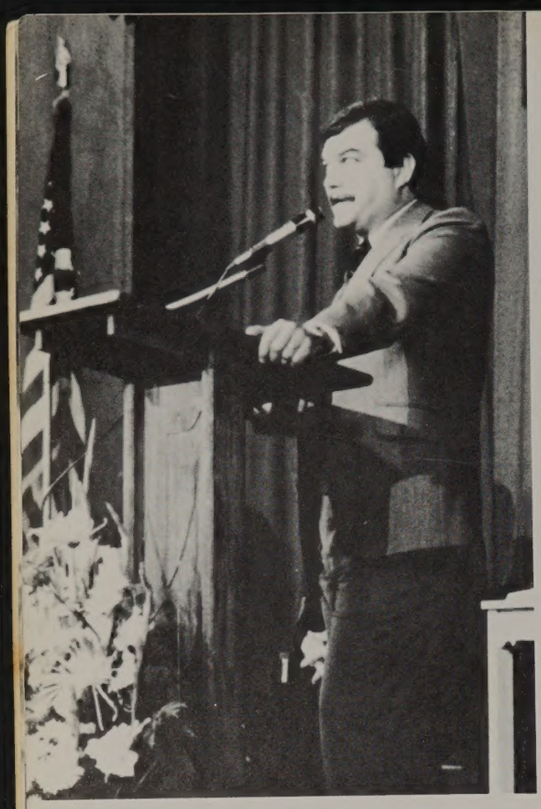

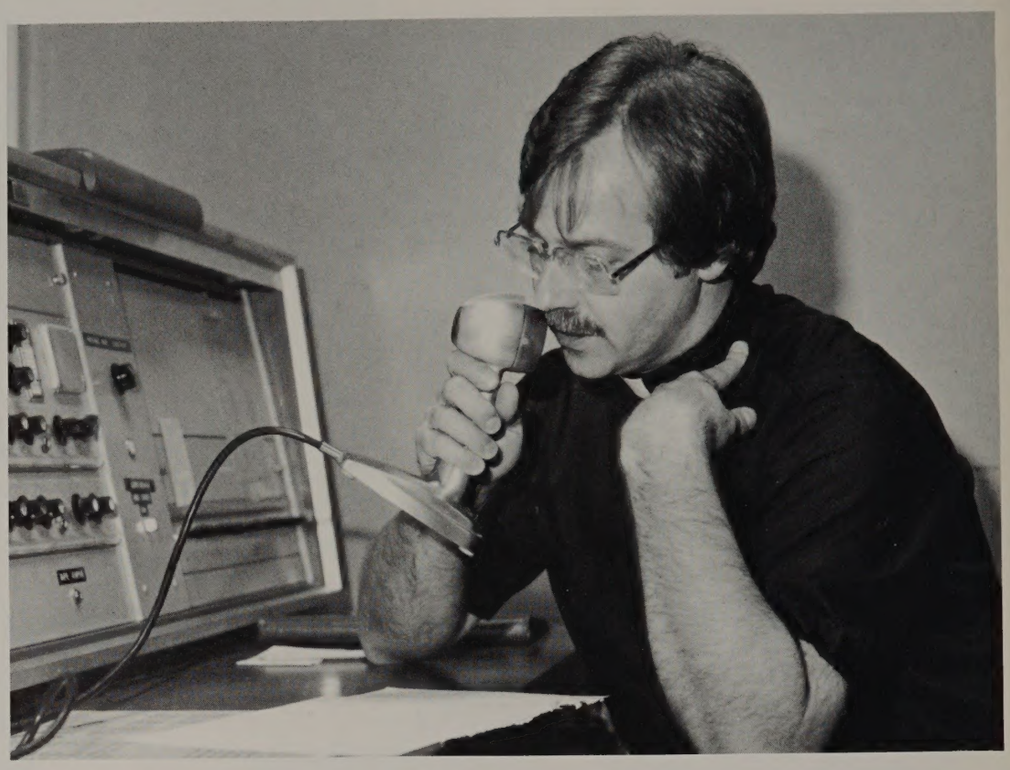

Honors, Announcements,

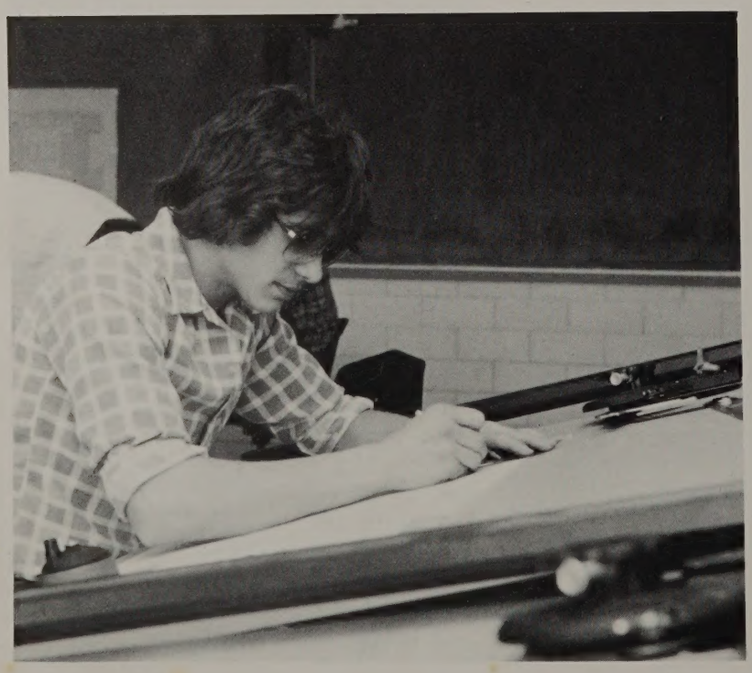

School Plays,
Sports,
Computers,
Each A New Experience

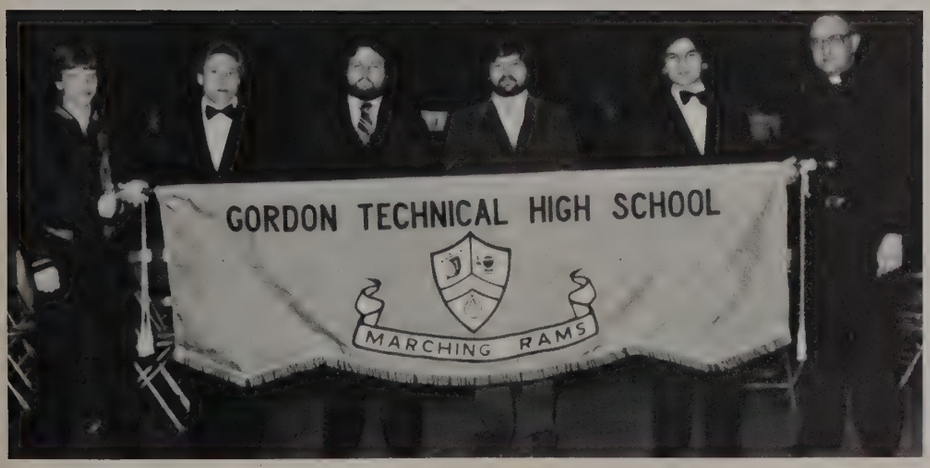

Celebrations, Birthdays, Victories

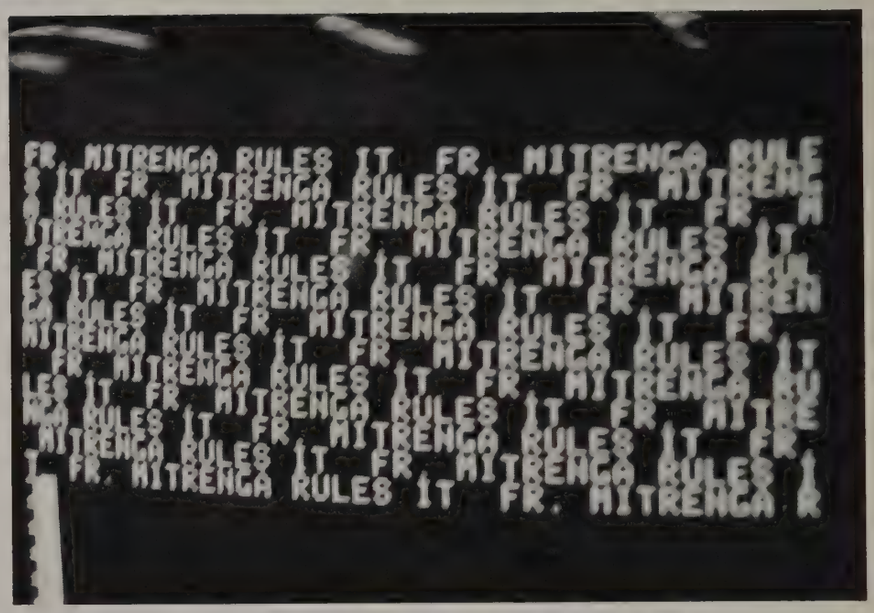

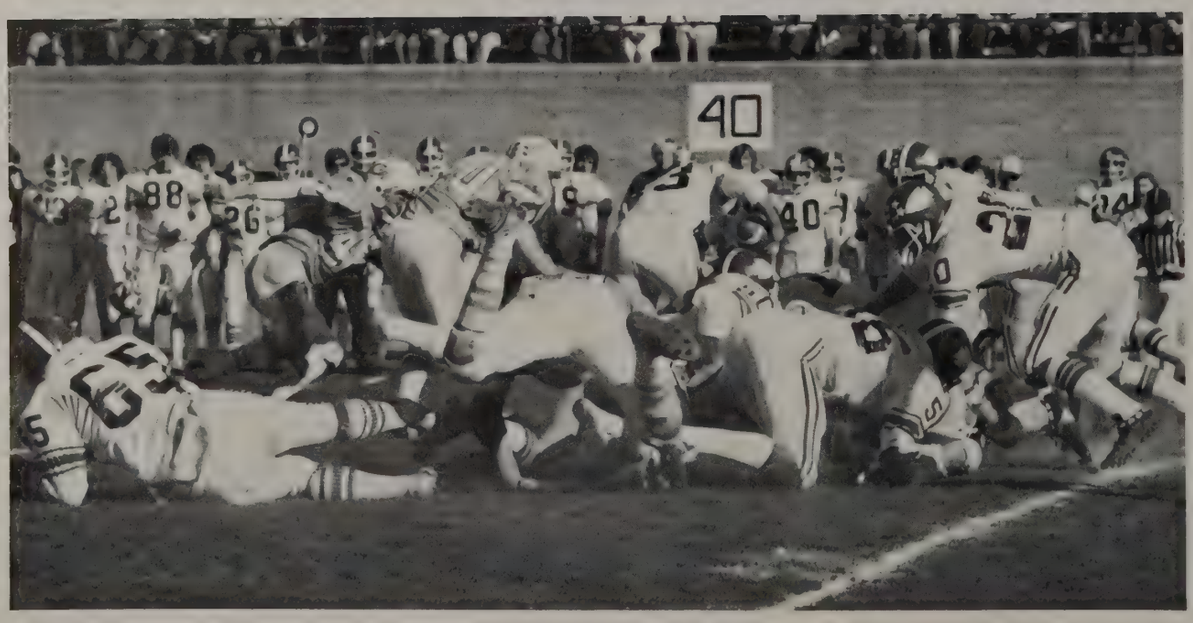

The Gordon Student Enjoys The

Many

Programs.

Gordon Technical High School Vol. XXI

Gordon Technical High School Vol. XXI

Gordon Technical High School Vol. XXI

Gordon Technical High School Vol. XXI

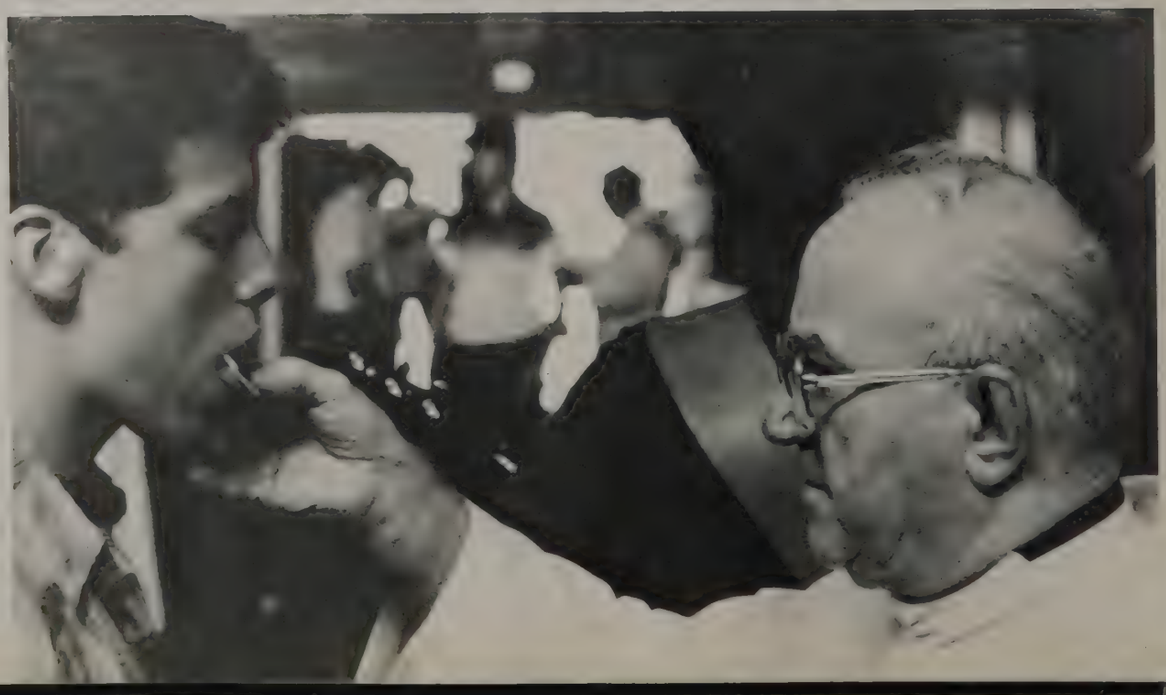

Commencement and Study

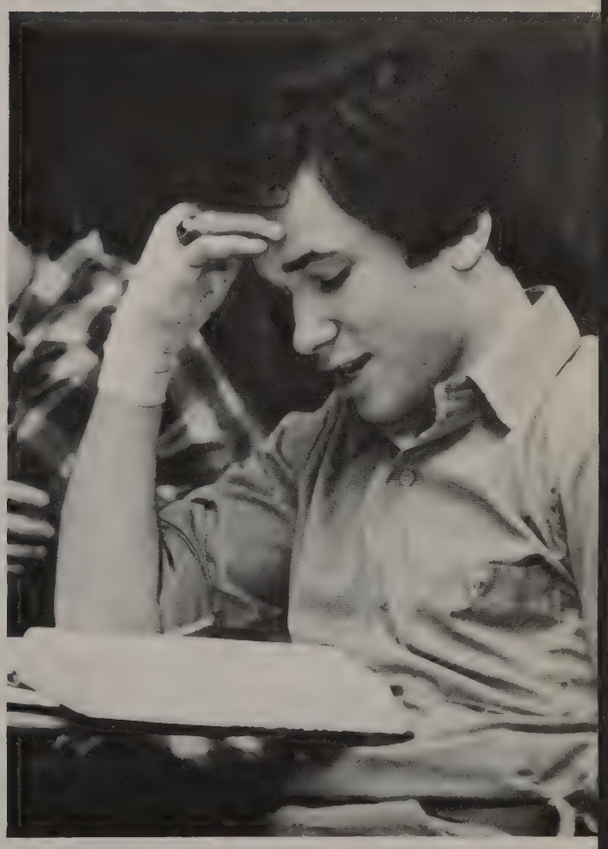

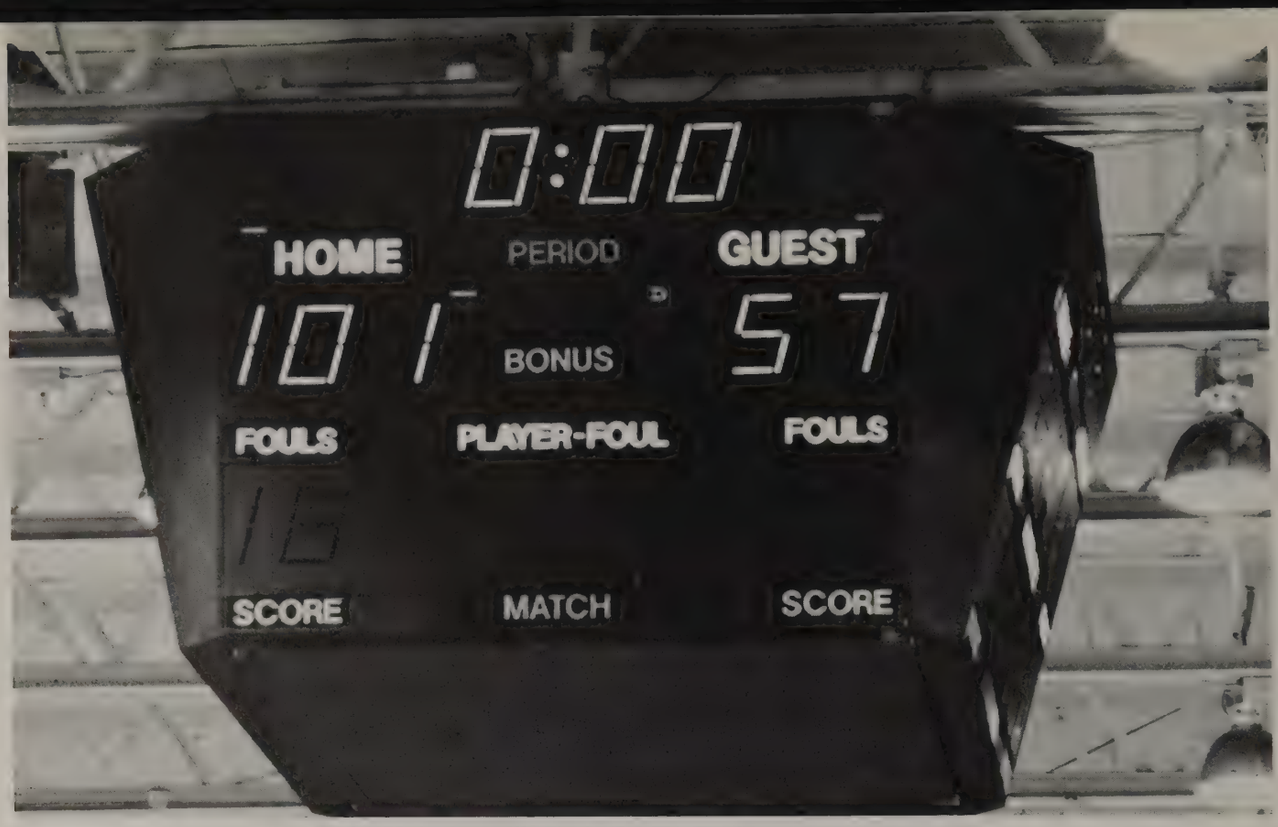

One Year Leads Into Another

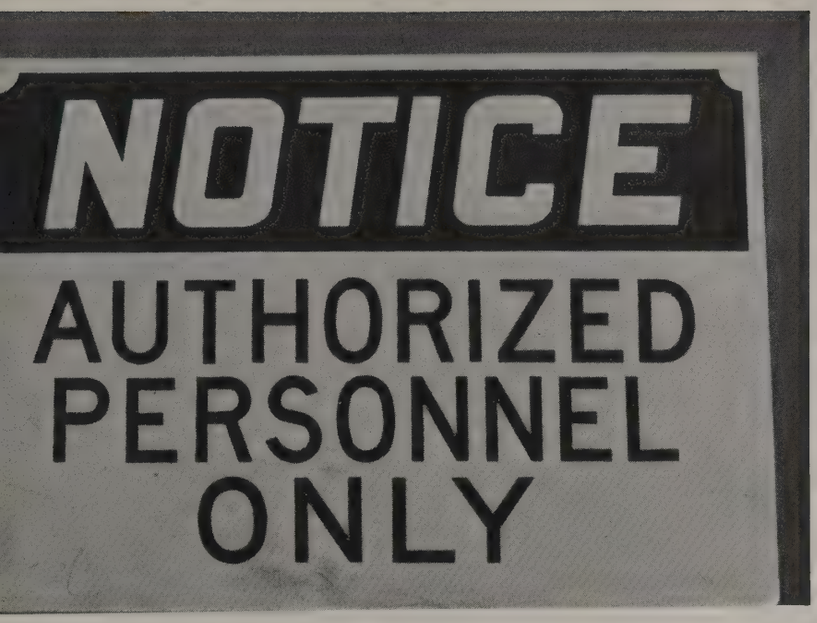

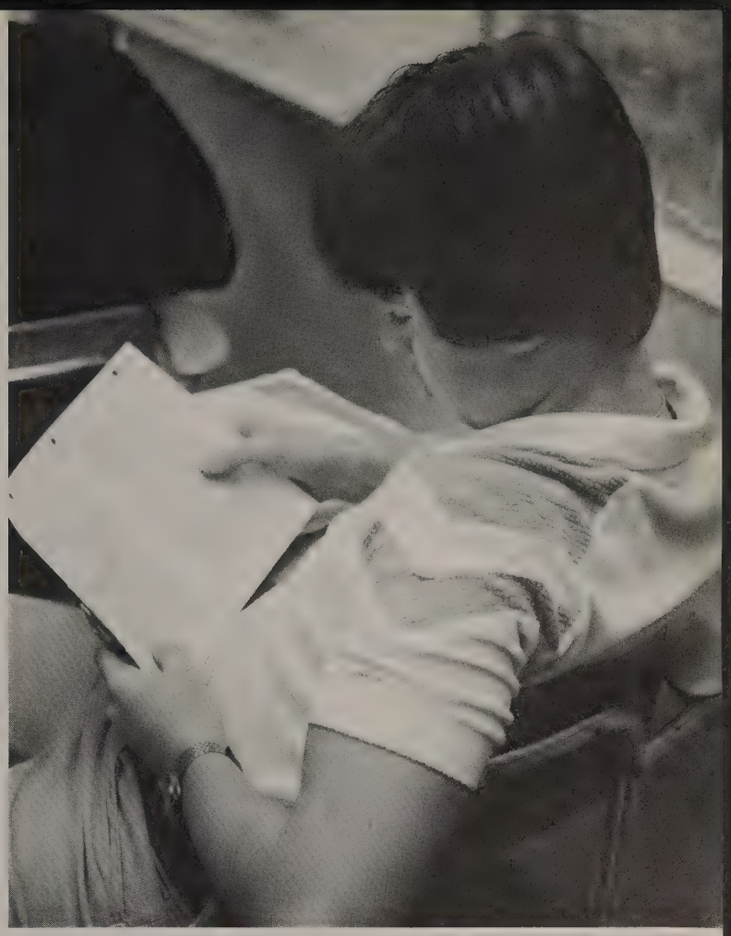

To Form

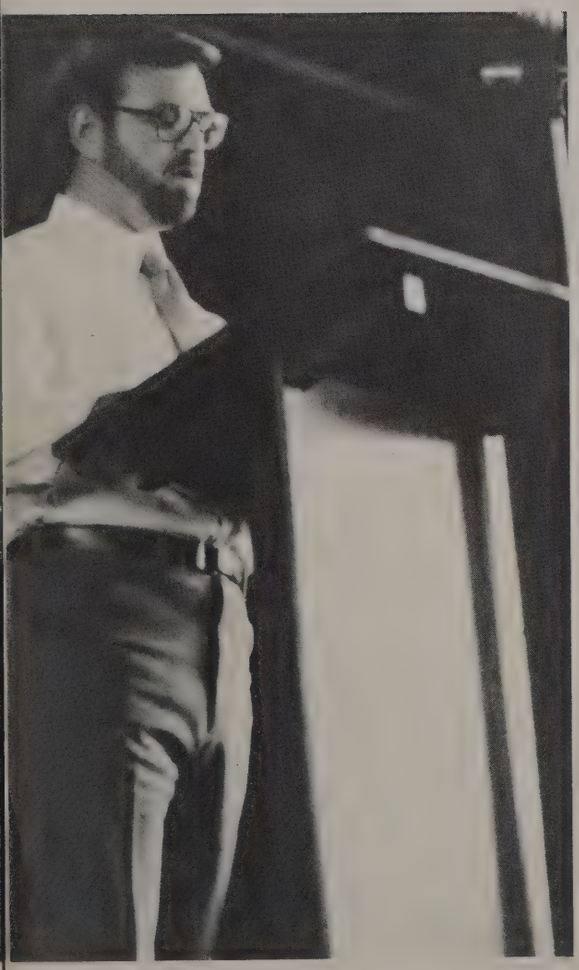

A New Beginning

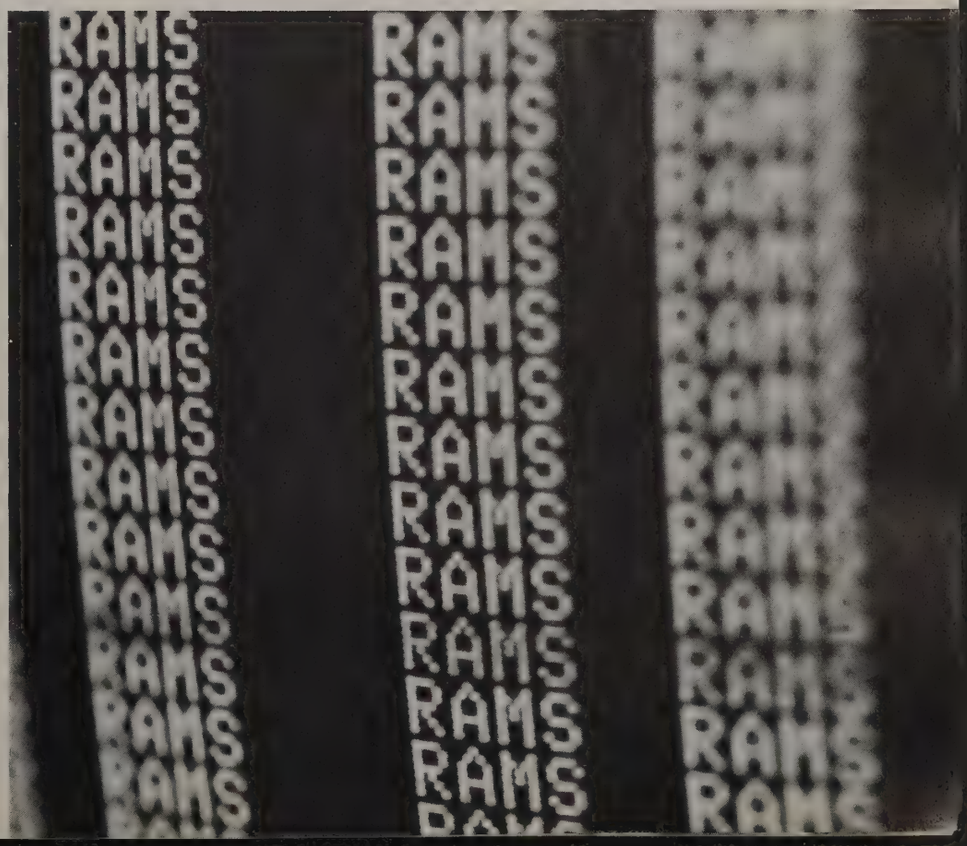

Homecoming

The theme for Homecoming 1980 was a nostalgic one that mustered morale and lifted the hearts of the Gordon men. Starting day was Monday, which noted 50's Day. Optionally the students honored that period of time by dressing accordingly. Tuesday posed a complete turn around since it was Dress-up day, and Gordon students donned there best clothes to make a lasting impression. Wednesday furnished the student body with an outlet for their crazy actions, for it was Crazy Hat and Tie Day. In keeping with the Homecoming theme, Tuesday was Nostalgia Day. Students came to school made up as their favorite people of all time. On Friday, which fittingly was Orange Day, the Gordon community held a pep-rally which would set the pace for Sunday's football game. That evening, The Homecoming Dance was held, where Charmane Plaiss was nominated queen. Finally, on that Sunday, the Rams of Gordon beat rival Weber in the Homecoming Game 15-0 to finish with a flurry one of the best weeks at Gordon.

Larry Woznicki crowns Charmane Plaiss Queen at the Homecoming Dance.

Glen Szeszol dances with his date to the music of the hour.

The Gordon Tech Band strikes up the fight song.

Tender moments on the dance floor.

The students decorated cars and floats in the parking lot.

The runner-up for the Prom Queen took her place in the Homecoming parade.

The band played until evryone was ready to go home.

Students huddled in groups and posed for pictures whenever the cameraman was near.

Everyone kept their fancy free and had a great time.

Football players Dietz and Lyons enjoy some time on the dance floor.

seniors

Vincent A. Adamus
Jeffrey D. Ahrstrom
Mark A. Altherr
Jesus Alvarado
James R. Anderson

Ralph J. Anetsberger
Nick Angelatos
Louis J. Antonelli
Edward A. Arana
Norman J. Aranda

James Arehart
Steven G. Baginskis
Steven C. Baier
Michael J. Balcsik Jr.
Ariel Ballate

Dennis R. Barker
James R. Bartczak
John T. Basil
Gerald K. Battle
Thomas E. Becker

Richard Beha
Peter W. Bencal
Raymond G. Bendig
Douglas W. Bertagna
Kelvin S. Besetzny

Frank M. Blasinski
Ted N. Bluhm Jr.
Janek R. Boehm
James E. Bogacz
Anthony L. Borkowski

Marco J. Botta
Thomas E. Breason
John F. Brimer Jr.
Darryl E. Brown
Franklin D. Bruner Jr.

Anthony P. Bryda
William J. Brzuskiewicz
Daniel M. Buganski
Bruce B. Bultinck
Daniel R. Bruns

Christopher Burton
Bryan J. Busse
Francis P. Calkins
Martin J. Calkins
Frank Camasta

Timothy J. Caputo
Troy R. Cardella
Samuel W. Carson III
John C. Casciola
James F. Cassin

Carlo M. Castillo
Vincent C. Cesena
Maurice H. Cortes
George Chang
Anthony Chereso

James J. Chernich
Robert A. Chiappetta
Carlos A. Chillon
Tony Kangwouk Cho
David M. Christensen

Joseph R. Ciccone
Richard A. Ciecko
Phillip A. Cisneros
Francis T. Clark III
Kevin J. Clements

James Clinton
Thomas A. Cobitz
Michael L. Coddington
Dave S. Collins
Terrence M. Collins

Student Council President Dick Lalowski relaxes with his friends in the cafeteria.

Seniors like Dean O'Brien have the option of taking strength training in the Nautilus Room to fulfill their PE requirement.

Victor G. Connell
Michael D. Connors
Steven M. Convery
Daniel J. Cook
Hector H. Correa

Joseph M. Cortese
Robert L. Cowden
Robert E. Cozzini
James R. Crane
Scott T. Cravens

John W. Crawford III
William J. Cunningham
Frank R. Curkov
Stephen G. Curley
Jack P. Cusimano

Mitchell J. Czajkowski
Yaro Dachniwskyj
Robert E. Dalton
Russell G. Daniels
Jerrold J. Davern

Scott A. Davidson
Steve G. De Vivo
James M. Dicks
Jospeh A. Di Gaudio
Frank R. Dlugopolski

Steven D. Dobrilovic
oseph J. Dohwalik Jr.
Michael J. Drakert
Michael E. Droske
Kenneth P. Duhr

Robert E. Dunne
Wilfred A. Dupree
Scott W. Eckelberg
Daniel J. Eder
Othmar H. Edlbauer

Rayomnd W. Egan
Michael A. Eisa
Jim Eischen
Charles R. Elkin
Carlos Elvir

Luis R. Enriquez
Justin P. Erbacci
Michael S. Erenberg
Mohsen Eshafi
Edward L. Evans

Daniel Exposito
Michael A. Factor
Robert G. Fairbanks
Kevin C. Feil
John G. Feller

Richard M. Fiedler
William G. Fiedler
Scott A. Figiel
Fernando Figueredo
Sam M. Filpi

Alexander V. Florczak
Cornelius A. Foley
Daniel J. Foley
Neil A. Fontano
Paul E. Fortini

Glen Szeszol and others who drive to school find their parking spaces on the street.

Machine shop student Peter Lee tools a piece of aluminum on the lathe.

Tony Milito and Jim Pacelt are amused by their literature teacher's insightful wit.

Tairen M. Foster
Jack A. Freeman
Thomas G. Frey
Edward W. Friese
Richard A. Fuentes

Terry P. Gallagher
William J. Gannon
Frank G. Ganshirt
Thomas M. Gara
Luke E. Gardner

Scott Wanner, a long-time WKGT staff member makes a camera adjustment during a student taping.

Dan Majewski, Joe Cortese, and Tom Stanley discuss the day's news in the cafeteria.

Claude F. Garesche Jr.
Gary M. Garnowski
Robert M. Garrity
Carl P. Gelteman Jr.
Tony Giannone

Alexander P. Gienko Jr.
Edward P. Gilger
Mark L. Gilkerson
John E. Gill
Andres Gomez

John J. Gorlewski
Timothy J. Gottstein
Lawrence E. Grabowski
John J. Graczyk
Charles W. Grass III

Frederick D. Green
William T. Green
Edward S. Groll
Albert P. Gruchalski
Scott M. Guagliardo

Nicholas J. Guerino
James A. Gunther
Vernon B. Guttman
James C. Gwinn Jr.
Kevin M. Haag

Robert P. Hague
Frank J. Halter
Steven C. Hamilton
Paul J. Handler
Robert M. Hart

Frank Hastreiter Jr.
John Hatzigiannis
Robert W. Heim
James M. Heissler
David Hendler

Joseph W. Hendrickson
Gerald A. Hennelly
Joseph B. Hennessy
Manuel Herrera
Peter M. Hertl

Robert J. Herzog
Leigh M. Hirschauer
William S. Holley
Jeffrey B. Holm
Roy J. Hoppe

Robert D. Hughes
Daniel R. Hume
Roman M. Husak
Steven D. Imparl
John A. Infante

Michael J. Jakscht
Roy T. Jarosz
David A. Jedd
Patrick W. Jennings
Robert J. Jensen

William J. Jeske
Donald J. Johnson
Dwight A. Johnson
Steven M. Johnson
Alvin Jones

Michael D. Jones
Darryl W. Josefchuk
John M. Joyce
Richard T. Jurek
Jeffrey J. Kaberlein

Carl J. Kalas
Mark J. Kaminsky
Steven J. Kamykowski
Ronald E. Kania Jr.
Daniel R. Katzenmayer

Daniel P. Kelly
Kevin L. Kelly
Robert G. Kelly Jr.
David J. Kessler
Tok Chung Kim

Yong Ho Kim
Brain M. Kimbrough
Joesph G. Kinahan
Thomas H. Kitahata
Donald A. Klawinski

Harry Walet, who has been working on his car in shop, gives two of his classmates a ride.

Russ Daniels and Dan Eder wait outside their counselor's office for college information.

William J. Klepek
Joseph P. Klosinski
Timothy W. Koch
Stephen G. Kochis
Terrence G. Koegler

William M. Konczyk
John C. Konieczny
James W. Koopman
Mark J. Korabik
Chris S. Kornely

Jim Chernich looks into the camera while his friend uses his lunchtime to catch up on a reading assignment.

Ed Lange ponders his next move in an exciting game of checkers.

James T. Kramer
Thomas J. Kramer
Roland J. Krcmar
Kenneth J. Kuby
Peter A. Kurtska

William R. La Bonte
Don H. La Cour
Elmer R. Lagua
Dick V. Lalowski
Thomas Lam

Robert G. Lampen
Edward J. Lange
Robert T. LaPlume
Mario D. LaQuaglia Jr.
Joseph E. Lasek

George M. Laut
Horacio A. Ledesma
Peter J. Lee
Joseph T. Lehnert
Michael J. Leick

Mark Lenczowski
John F. Letman Jr.
Cary P. Lewandowski
Kenneth K. Lewkowicz Jr.
Dennis J. Lindberg

Steven M. Loboda
Luis F. Lopez
Paul A. Lorenc
Donald L. Lorenz
Adrian P. Lozano

seniors

Frank A. Luksa
Russell J. Lund
John W. Lundberg
Steve W. Lunsford
Bernard R. Lyons

Paul S. Lythcke
William O. Mac Duff
Darren M. Mack
William Mackin
David M. Magaha

Daniel J. Majewski
Thomas F. Malek
Anthony V. Maniscalco
Kenneth J. Manzella
Roy J. Mariotti

Marko Markewycz
Peter Maroutsos
Michael D. Martinelli
Robert W. Mathis
Michael J. Mattheis

Larry P. Matusiak
George N. Mavrou
Joseph E. Mazur
Aldo E. Mazzotti
Patrick S. Mc Avoy

Michael W. Mc Carthy
Eugene D. McClaughry
Daniel T. McDonagh
James P. Mc Guire
Edward G. Mc Hale

Steve De Vivo looks over his friends drawing in Art class.

The library offers Bruce Bultinck a few quiet moments to prepare for class.

Kevin Haag and a classmate play Battleship in a class simulation.

Joseph A. Mc Mahon
David R. McNaughton
Steven J. Mc Neela
James D. McNicholas
Patrick J. McNicholas

David C. Medo
Joseph P. Melnychuk
Kenneth J. Merkel
Daniel F. Mertz
John E. Metzger

Alex Florczak runs through a circuit test while working on an electric shop project.

Fernando Figueredo completes an assignment in the library before his last class of the day.

Paul A. Mikos
John S. Mikosz
Antonio M. Milito
Michael Mindykowski
Joseph P. Minogue

John J. Mirus
Christopher Miszkiewcz
Vito Mitra
Pete J. Moe
James A. Molter

Michael A. Montano
Daniel A. Moore
Michael T. Moran
Eddie F. Mosquera
Paul S. Mularz

James J. Mulkerin
Michael J. Mulvihill
Gerald R. Mundelius
Walter P. Murphy Jr.
George H. Murray III

John D. Nader
Brian J. Nagorzanski
Daniel M. Nalepa
Samuel Sang Yoon Nam
Steven A. Nasternak

Todd A. Nelmark
G. Stephen Nicholas III
John M. Nicholas
Carl J. Niedorowski
Michael Niederkorn

Mark E. Nilson
James M. Nolan
John W. Nowakowski
Lester Nowosad
Dean R. O'Brien

John D. O'Brien
Timothy G. O'Brien
Timothy J. O'Connor
John K. O'Malley
Michael J. Oomens

Erick L. O'Quinn
William J. O'Reilly
Paul R. Orzeske
Stephen D. Osborn
Philip A. Osepek

Frank G. Owens Jr.
James F. Pacelt
Victor H. Palacios
Mark L. Palmsiano
George P. Panos

Maucicio R. Parreno
Vito Partipilo
Richard Pasierbowicz
John G. Pawelski
Kenneth C. Peak

Gregory W. Peck
Ronald E. Pellonari
Gerald J. Penkala Jr.
Sammy S. Peress
Gerardo Perez

Paul A. Peters
Kenneth G. Pfeifer
Donald P. Pierucci
Patrick B. Pietrucha
Joseph M. Pignataro

Frank Pinter
John Plamoottil Jr.
James J. Planek
Philip E. Plouff
Martin R. Podkowa

Anthony W. Poet
Chris A. Prodoehl
Anthony Proscia Jr.
Alan J. Provenzale
Kevin R. Purtell

Richard S. Rachwalski
Phillip J. Raimonde
Dennis A. Ramirez
Kevin G. Ramirez
Walter A. Ramoser

Mr. Cukierski comments on the details of a blueprint Steve Sielski is using in Machine Shop.

Tom Kitahata, Jim Crites, and Phil Raimonde laugh at their classmate's efforts to attract the photographer.

Robert E. Restis Jr.
Patrick N. Reynolds
Bruce R. Riley
William J. Riley Jr.
Anthony J. Ritacco

John S. Robinson
Benedicto Rodriguez
Rafael A. Rodriquez
Enrique Roque
Thomas M. Rosellini

Jack Freeman gets Mr. Bob Miller's hearty congratulations for an assignment well done.

Jeff Witt and Joe Pignataro prepare to have lunch as they are interupted by the school photographer.

Mike Eisa defends agaisnt Dan Cook in a senior gym class ball game.

Glen Szeszol is intent upon concentrating on his copy for a timing in typing class.

Yaro Dachniwskyj is fascinated by the pinball action in the cafeteria lobby.

Anton S. Roth
Xaralambos Roumbos
John L. Roussos
John A. Ruiz
John E. Rutkoski

Mark S. Rzepecki
Emmanuel Sadural
Carlos Sladana III
James W. Sanchez
Ivan Santana

Michael W. Sauer
Andrew D. Sblendorio
Luis Scaramuzza Jr.
Johnathan A. Scardina
Michael A. Schmalz

James T. Schmidt
Robert C. Schneider
David P. Schweda
Robert R. Scimeca
Robert W. Shaffern

Michael A. Short Jr.
John P. Sidor
Steven J. Sielski
Stephen M. Sierzega
Robert G. Simpson

John M. Skorodynsky
William J. Skoubis
Mark J. Skowronski
Mark J. Skyzypczak
Darryl Smith

Mortimer Smith
Scott D. Smith
Thomas O. Smith III
Robert B. Smola
Jay T. Smuda

Steve N. Smusyn
David E. Solheim
Romeo P. Sora
Edward H. Soto
Joe A. Sowa

Wally Ramoser works out a problem in the library before school begins.

James Planek types an exercise from the workbook for Mr. Slingerland's class.

Jack Freeman and Ted Bluhm are not at all distracted by the camera and go on with their business.

Thomas G. Sowa
Arnold G. Spee
Michael K. Speth
Thomas D. Spierowski
Thomas A. Stanley

Matthew M. Stec
Michael D. Stenke
John H. Strom
Michael T. Sullivan
Thomas S. Superson

Joseph J. Sviatko
Mark C. Sweet
Gary M. Sypien
Ronald J. Szczech
Edward L. Szczepanski

Glen A. Szeczol
David A. Taghon
David W. Tamraz
William H. Taylor
Richard M. Thomas

Jay R. Thompson
Edward S. Tirona
Thomas G. Torp
Richard M. Torres
Luis A. Torrez Jr.

Raymond S. Toscano
Nicholas Trajkovich
Michael S. Trotier
Stan Trzebny
Scott G. Tuccori

Michael E. Ulbert Jr.
John C. Vadina
Anthony F. Valenti
Thomas M. Vanoni
George Velazquez

John A. Vispoel
Wayne F. Vogelsburg
Elliott C. Vogt
Harry W. Walat
John A. Walentschik

Scott M. Wanner
James M. Watson Jr.
Michael C. Wawrzyniak
Joseph R. Werba
Brian J. White

Kenneth J. Widelka
Mark A. Wieckowski
Parker A. Wiegand
Thomas J. Wiewiora
Edward C. Wilsek

James P. Wilson
Brian K. Winchar
John C. Winski
Jeffrey R. Witt
Gregory A. Wojcicki

Donald W. Wood
Patrick J. Woodruff
Laurence B. Woznicki
Gary M. Wyshel
Edward S. Zelek

Donald W. Ziemann
Warren R. Zimmerman
Edward J. Zych

Students in Architectural Drafting get to use professional, sophisticated drafting equipment during class time.

Lest they be forgotten . . .

The seniors whose pictures appear on the next three pages never managed to have their senior portraits taken. The **TECH-Log** staff did not want to leave them out of our history of the 1980-1981 school year.

We searched our files for the most recent photographs of the students for inclusion: most are junior pictures, a few are sophomore shots, and one is a freshman photograph (can you find him?).

The six people whose names are listed on page 44 have eluded the school photographer for four years. We regret that we have not been able to include them.

Michael R. Akutagawa
Marcelo Aleman
Arnulfo Alonzo
Peter Athanasakos
Peter J. Aylward

Gregory P. Behzad
Christian Bolliger
Richard P. Boris
Michael H. Byrne
Timothy J. Creech

James J. Crites
Michael P. Day
Louis S. Demas
John DiCarlo
Mark DiMeo

Ruben Escobar
James F. Even
Peter Floros
Louis M. Galvez
Claudio Gamez

David P. Gaughan
Anthony R. Geyer
Gerard K. Geyer
Raymond G. Gonzalez Jr.
John E. Gross

James Hardy
Robert O. Heintz
Brian J. Holt
Terry K. Huebner
Timothy J. Hunt

Nergal Kandi
Gregory P. Kelly
John C. Koziara
Gerald N. Krystof
Demetrios Lagios

Ronald E. Lewandowski
Yong S. Lim
George J. Lovitz
Christopher B. McClain
Michael S. Miller

Joseph W. Moran Jr.
Sergio Munoz
James L. Nare
Mark S. Nicpon
Michael G. O'Donnell Jr.

Cyril J. Padiak
Frank R. Partipilo
Hugo Perez
Scott R. Petway
Timothy G. Pitzen

Michael V. Rasbid
Ronald J. Rascia
Daniel E. Romanoski
Vladmir M. Rosas
Richard M. Roy

Walt R. Schaeffer
Ronald R. Schoen
Andrew E. Siemionko
Kevin J. Stiles
Wendall V. Sutcliffe

Thomas G. Szweda
Daniel Tamez Jr.
Albert C. Thompson
Thomas P. Treanor
Edward Van Ryswyk

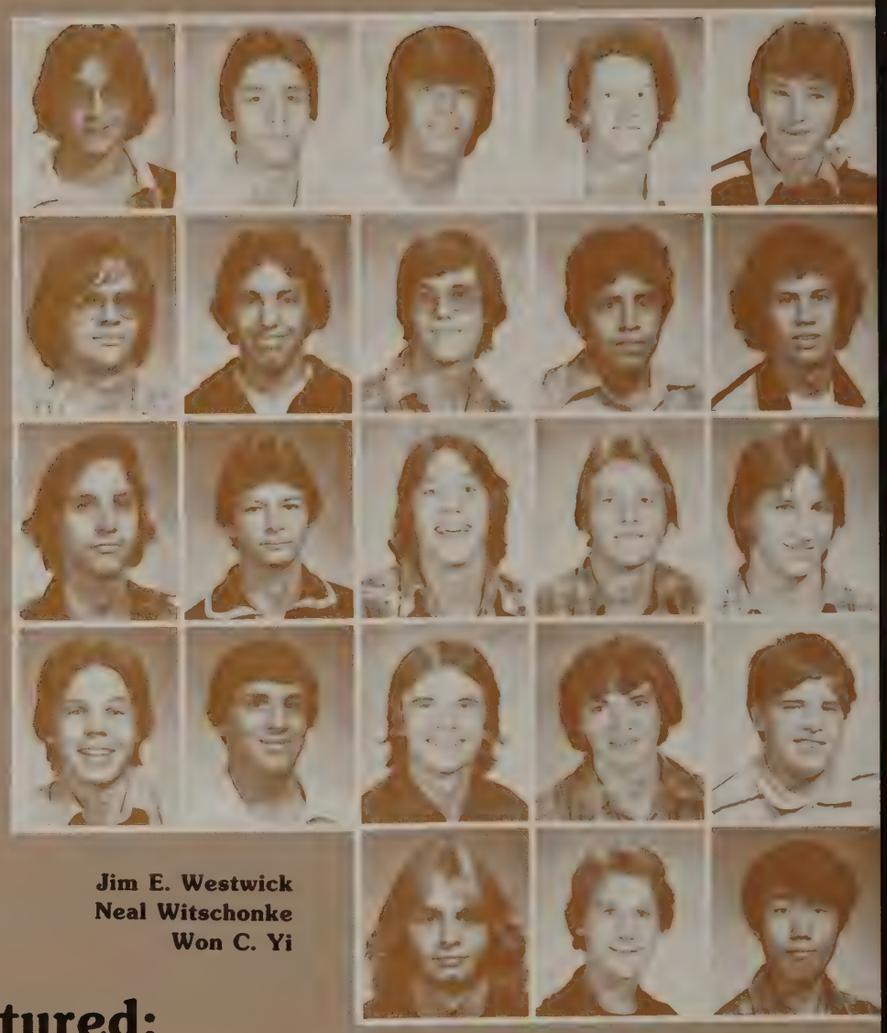

Jim E. Westwick
Neal Witschonke
Won C. Yi

seniors not pictured:

Jack Cannon

Antonio DiSalvo

Abdol Reza Hosseini

Ali Mazaherian

Patrick J. O'Donnell Jr.

Louis J. Svitek Jr.

FALL SPORTS

FOOTBALL

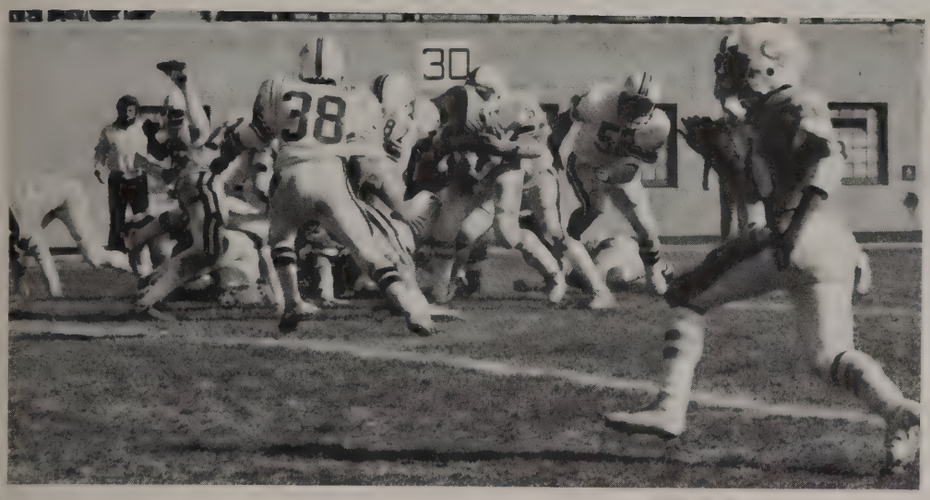

SOCCER

CROSS-COUNTRY

FOOTBALL

VARSITY

BOTTOM ROW: Pat McAvoy, Bernie Lyons, Todd Nelmark, Bill Jeske, Pat Jennings, Bob Cozzini. SECOND ROW: Coach Jerry Jasinski, Cary Lewandowski, Marty Calkins, Steve Holley, Bill Gannon, Pete Moe, Don Johnson, Dave Taghon, Tim O'Brien, Alvin Jones, Ed Cendejas, Coach Jon Gruber. THIRD ROW: C. "Bronco" Telkes (Trainer), LeRoy Foster, Dave Dietz, Brad Luczak, John LaFramboise, Tim Jacobs, Kevin Jennings, Ron Plantz, Mickey Martorano. Bill Stuckey, Jerome Kinsey, Corny Foley, Pete Penkala, Coach Bob Carskie. FOURTH ROW: Rev. Ron Dernick, C.R. (Chaplain), Head Coach Tom Winiecki, Caesar Castroverde (Mgr.), Hector Ledesma (Mgr.), Ricky Smith, Joe O'Neil, Greg Schaffrath, Bret Patti, Tom Hartnett, Lucius Hardman, Taso Vasilakos, Pat Alshafi, Carl Niedorowski, (Student Trainer), Coach John Hoerster. TOP ROW: Rick Gonzalez, John Morris, Jeff Kummerer, Bob Schmidt, Rob Bernardini, Greg Jacobson, Andy Williams, Ray Wildeboer, Alex Escardo, Tim Galus, Don Kroski, Tim Ryan, Jim Leyden, Jim Wozniak.

The following is an excerpt from a TECH-Log interview with Head Football Coach Tom Winiecki at the conclusion of the season. The 6A State Football Championship came to Gordon for the first in Gordon's history.

I don't think that we ever really thought about the championship until we won the Catholic League North and qualified for the state. Once we qualified for the state, we thought that we could win it all. The reason is that being a product of (and now coaching in) the Catholic League, I think it's one of the toughest leagues, top to bottom, throughout the country. Because of that, it is difficult to come out of the league and into the playoffs. Once we were able to beat Loyola and both myself and my staff scouted St. Rita, we felt that we could handle Rita. We felt that we had a great defense and that our defense could shut them down. We felt that we could move the ball on them and win that ball game which projected us into the state playoffs and into the championship. There was never any doubt in my mind or my staff' minds that we would win the stat championship once we got in. Som people had us picked the fourth bes in the division; some people had u

Coach Jerry Jasinski drills his offensive lineman in pre-season practice.

Running-back Pat McAvoy runs into trouble.

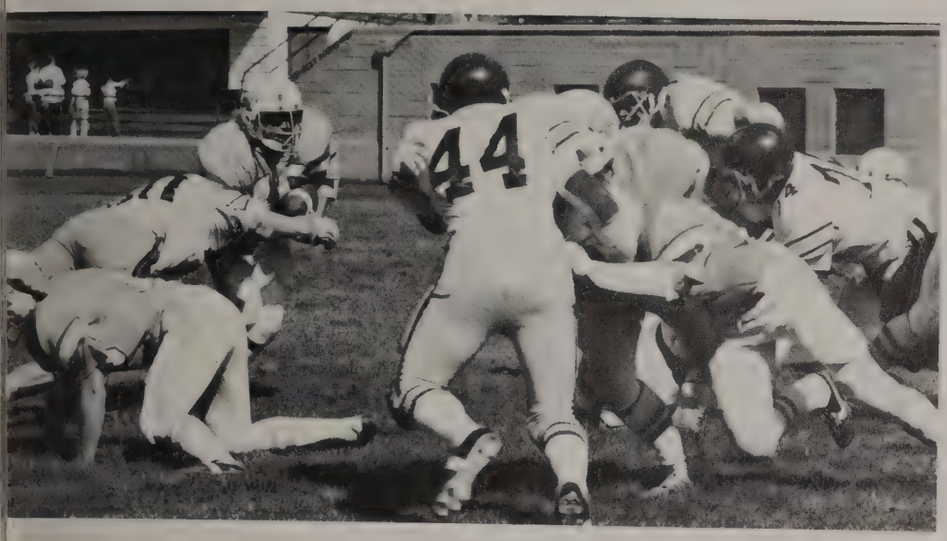

picked even lower than that. But I don't think that anyone had us picked sixth, but again they did have us picked down toward the bottom of the division.

As far as personnel is concerned, there are many people who thought that we were a year away since this year's juniors were undefeated as freshman and only lost two games after we moved their outstanding quarterback, Dave Dietz up to Varsity. I think the key to the championship was the leadership of the seniors in a very genuine way. In all my years of coaching, it was probably the best year I've ever had for seniors doing what they say they're going to do. They were very goal oriented and they knew what they wanted to do. That was one of the keys, their leadership, and one of the other keys was the utilization of talent that these boys had. Because of our Rugby program, we were able to observe three individuals that really looked outstanding.

The junior, LeRoy Foster, was just outstanding in Rugby. He indicated that he had the courage and the ability to run.

Todd Nelmark, who was a defensive tackle, also showed the ability to run during Rugby. We were at that time, looking for another line-backer, and the natural move was to take Todd. It was a tough move for Todd because he was a second team all-Catholic tackle and to be moved to a position where he was going to possibly be in the shadow of Pat McAvoy, who was going to be an outstanding football player, would be tough. But Todd took that challenge and he moved over.

The other was Bill Stuckey—from defensive end to defensive tackle. He is the kind of guy who after every game, you would see coming off the field, his shirt pulled out, sweat and dirt all over his body, and he just would give you everything he had.

So with those changes we were already prepared for the season. The other thing that happened this year, is

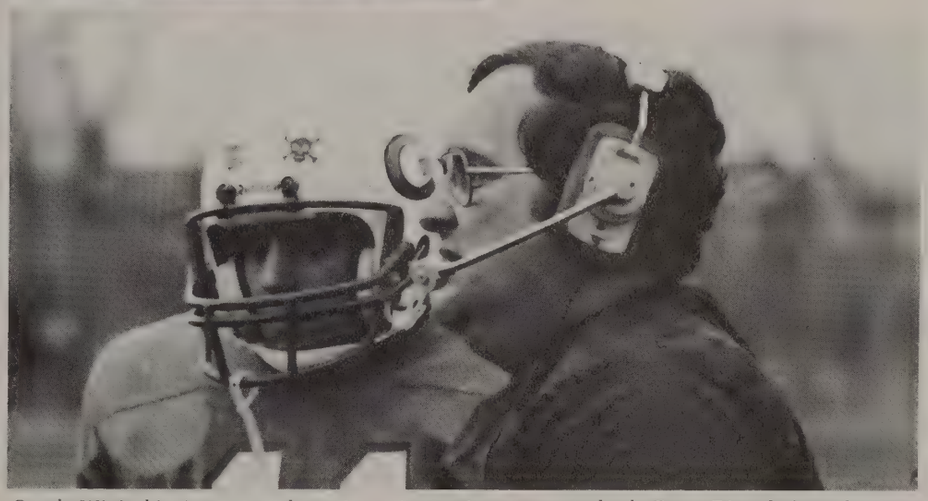

Coach Winiecki gives some last-minute instruction to quarterback Dave Dietz before the Lane playoff game.

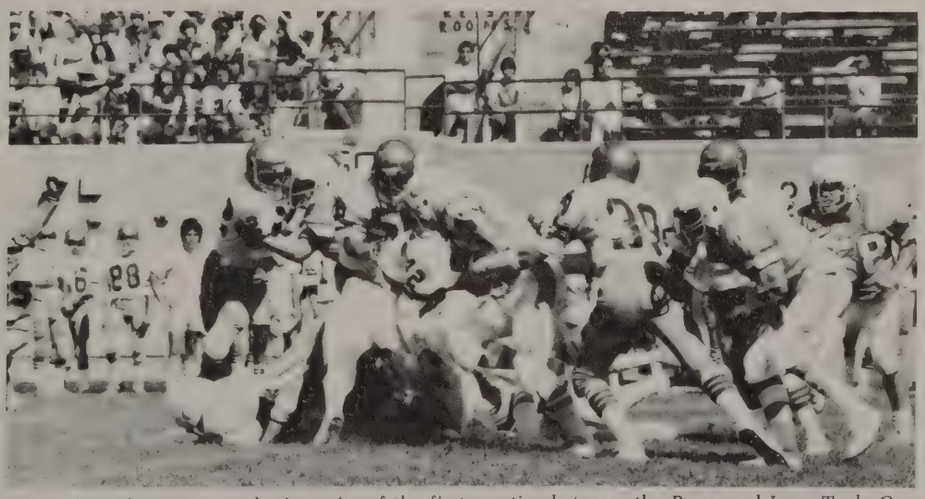

This pileup demonstrates the intensity of the first meeting between the Rams and Lane Tech. Gordon prevailed 33-0.

FOOTBALL

VARSITY

that we were involved in a park district seven on seven league; a tough football league during the summer. The nice thing about that is that it brought us closer together. This seven on seven allowed us to participate together and grow as a team.

The Catholic League is basically noted for its defense, and I think that anyone whose been involved in coaching long enough, at any level, knows that you don't want to lose a game before you win. In order to do that, you must eliminate errors and you must play tough defense. Offenses are mostly built around one or two individuals, while the defense can be built around a team concept. I think that leads to the idea that you should emphasize defense, because again, if you just emphasize your offense, you can run into trouble. There is no question that the defense has kept us in a lot of games. At the same time, if you look at our statistics, even though our defense played superbly, our offense, in most of the games, ran ten or more offensive plays more than the opponent. That means that we were on the field as an offensive team longer. Therefore, our defense had a longer time to rest.

Football like any other sport, is a total concept. Your kicking game has to be involved, and the one nice thing about Gordon is that myself, as the head coach, and my four great assistants, and what I would call "one super assistant", for the sake of a better title, John Hoerster. John took the defense and I took the offense, but we had the kind of relationship where we both knew exactly what we were trying to accomplish. Jerry Jasinski and Bob Carskie and John Gruber rounded out the varsity staff and it was really a well developed staff. Bob Caskie added a dimension that we knew he'd add and that was his enthusiasm for the game.

Sometimes both John and I take the game too seriously, even though the longer I stay in coaching, I try not to make it a life or death situation. It's still a game and we still have to enjoy what we're doing.

VARSITY

GORDON		OPPONENT
33	Lane	0
32	St. Pat's	8
14	St. Laurence	13
27	St. Francis de Sales	6
15	Weber	0
39	Mendel	0
13	Loyola	10(ot)
13	St. Rita	7
14	New Trier East	0
13	Buffalo Grove	7
15	Lane	8
6	Reavis	0

WON—12 LOST—1

Guard Bill Gannon is helped off the field in Bloomington by Bob Schmidt and Todd Nelmark. Coach Telkes and Doc Hamilton escort the trio.

Bernie Lyons shows his offensive skill as he lugs this pass reception toward the Weber goal line.

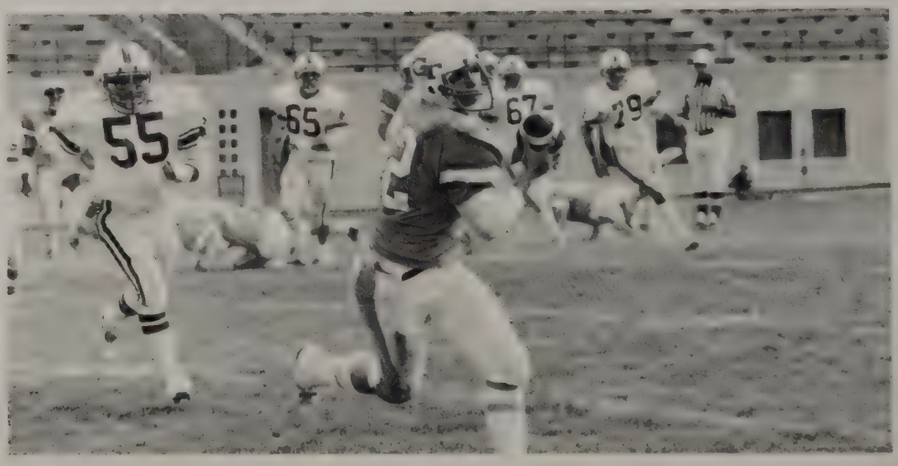

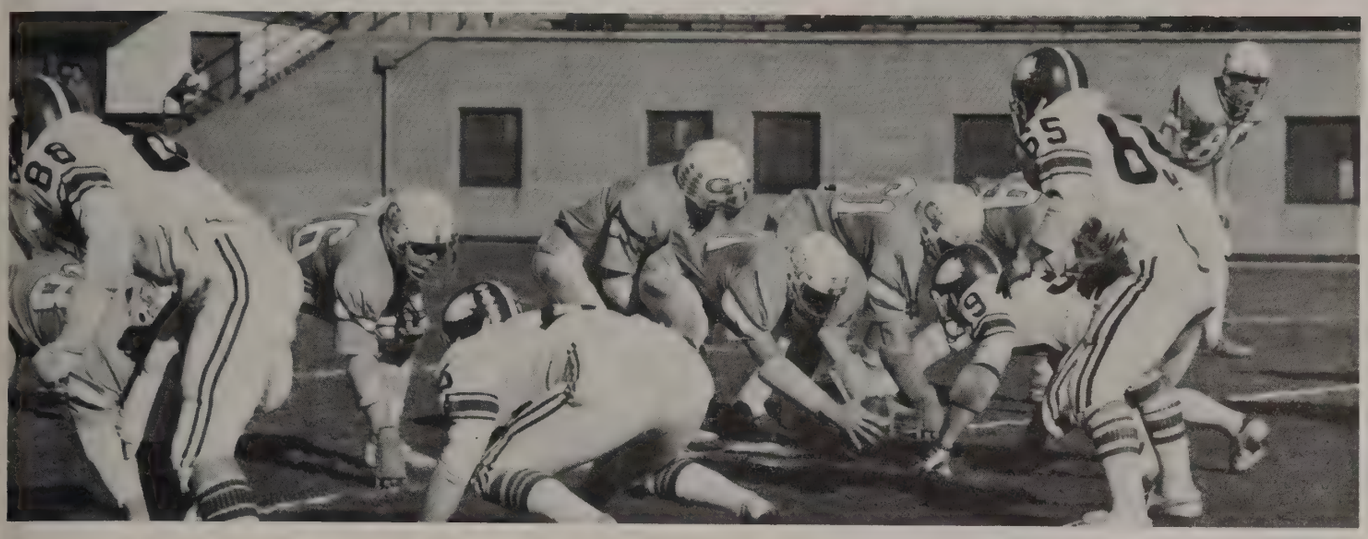

Dave Dietz calls audibles from the line of scrimmage in the first post-season game.

Coach John Gruber has some last minute instructions for his defensive backs at Bloomington.

Defensive end Kevin Jennings takes a breather in the Reavis game while the offense is on the field.

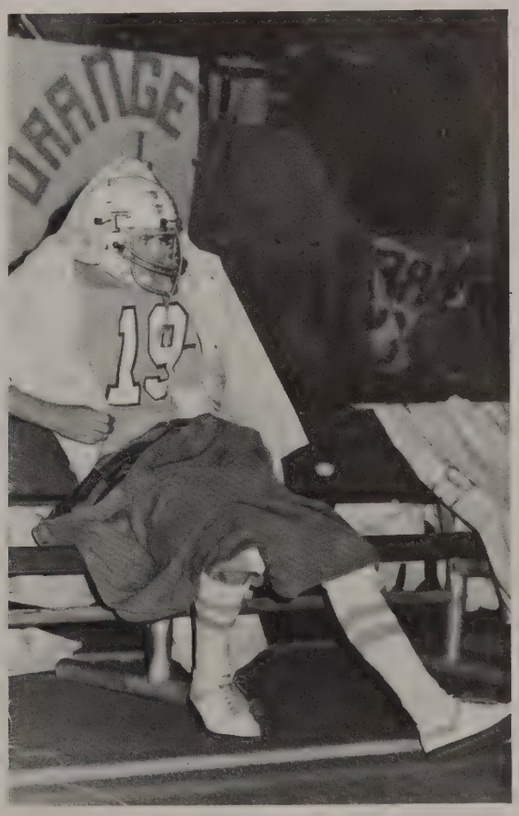

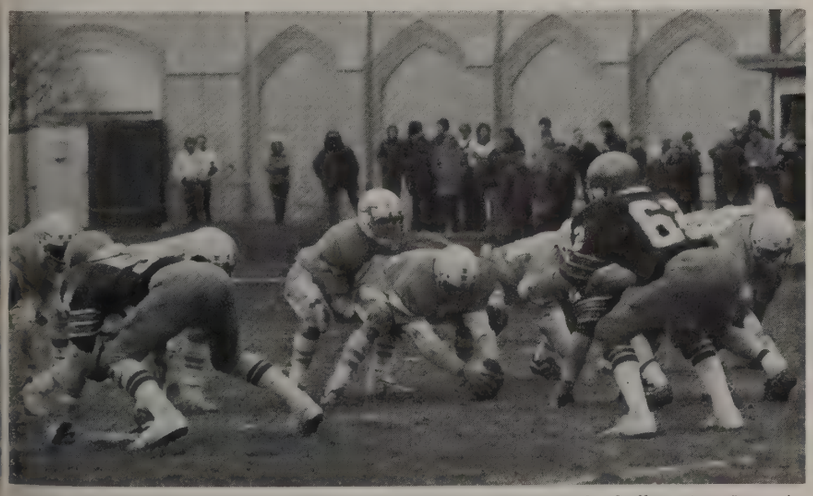

Dave Dietz barks signals and Bob Cozzini prepares to snap the ball against Lane in the neighborhood playoff.

FOOTBALL

SOPHOMORES

BOTTOM ROW: Abel Caceres, Gerald Joyce, Tom Leyden, Greg Hanusiak, Greg Simms, Mike Galiardo, Jerry Morris, Kevin Conroy, John Lee, Paul Stauffer. SECOND ROW: Coach John Urban, Chuck Staff, Brian Jarosz, Kevin Dwyer, Rich Kato, Bruce Jarosz, Fernando Malabehar, Frank Ranieri, Ken Strickland, Pat Canning, Jim Tianis, Coach Bill Hennessey. THIRD ROW: Coach Dan Zajac, Tom Gneske, Dennis Brown, Mark Ryan, Matt Liszka, Chris Nowakowski, Bill Currie, Andy Pudelek, Tom McGovern, Mike White, John Valenziano, Jim McDonough, Manager Bill Harp. TOP ROW: Bill Zelasko, Bob Nole, Tom Fiala, Bernie Codina, Mark Duckmann, Rich Banks, Abe Martinez, Howie Infante, Mike Andersen, Mike Marinko, Paul Franklin, Tom Nicpon, Vince McGuire.

Coach Jon Hoerster exults in another great defensive effort by his charges against Loyola.

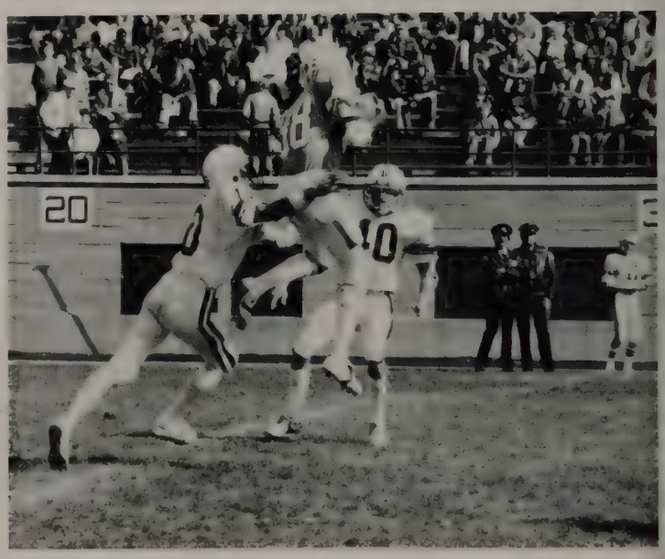

Jerome Kinsey outleaps two Weber defenders to snare this pass.

SOPHOMORE		
GORDON		OPPONENT
0	Marist	6
19	St. Patrick	0
19	St. Laurence	0
6	St. Francis de Sales	7
0	Weber	14
16	Fenwick	0
30	Mendel	6
28	Loyola	6
16	Mt. Carmel	0
WON—6		LOST—3

Mr. Derendal and the "Rowdies" band together with the "Marching Rams" to provide spirit at the Weber game.

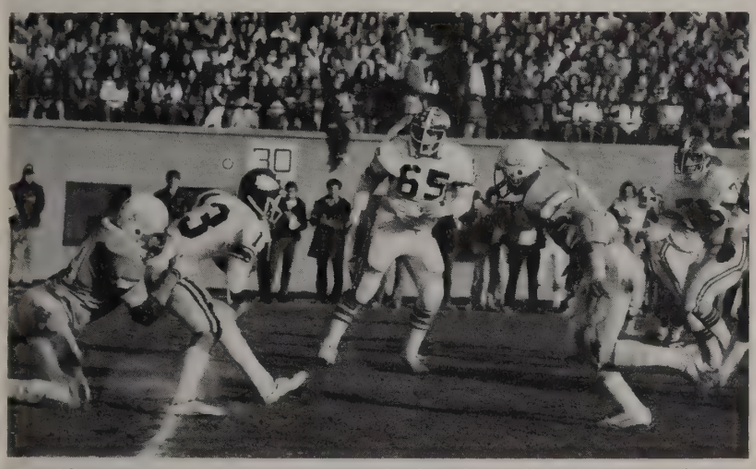

Ron Plantz wraps up New Trier quarterback Mike Huff while Tim Jacobs prepares to unload.

LeRoy Foster strikes paydirt with the winning score over the Buffalo Grove Bison.

Fullback Dave Taghon breaks into the open against Weber. Jerome Kinsey and Alvin Jones sprint downfirld to block.

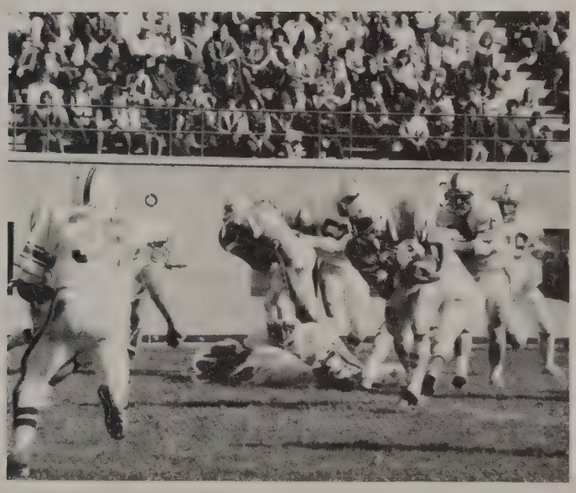

Game co-captain Tim Jacobs shakes hands with the New Trier captains prior to the Rams' shutout victory.

FOOTBALL

FRESHMAN

BOTTOM ROW: John Kross, Mark Behzad, Jiame Fuenticella, Ken Biller, Tony Luczak, Scott Tranter, Barry Codina, Viegil Obregon. SECOND ROW: Eric Myszka, Luis Gomez, Andres Zapata, Dan Kolak, Kevin Canning, Rick Kummerer, Darin Jablowski, Scott Greifelt, Eddie Boston, John Teubert, Frank Janisch, Tad Nelmark,. THIRD ROW: Moderator/Coach Fr. Don Zinn, Trainer Jose Munoz, Fred Solleder, John Giacomino, Pat O'Flaherty, Tate Nelmark, James Lowe, Kevin Frapolly, Tom Rakowski, Glenn Gorski, Chris Tittle, Tom Lewendowski, Joe Gonzalez, Coach Mark Puchalski,. FOURTH ROW: Coach Mike Hennessey, Sean Davila, Abe Garza, Jon Taghon, John Pallazo, Mike Simon, Tony Valdez, Bill Lasse, Dan Spitelli, Bill Sanabria, Tom Ebner, Kevin O'Grady, Tom Hergenreder, Ken Lavier, Coach Bill Wynn. TOP ROW: Eric Johnson, Pat Connally, Steve Haupt, Tom Klein, Mike Jackson, Joe Vogt, Chuck Treanor, Mike Landt, Dan Cotter, Art Malabehar, John Dzienis, Parker Rohde, Tom Green. (Not pictured: Brendan McCormack, Steve Porter, Steve Ratajczk, Rich Malone, Brian Petersen, Mike Shumi.)

LeRoy Foster squirts through a hole in the New Trier defense. Brad Luczak screens an Indian downfield.

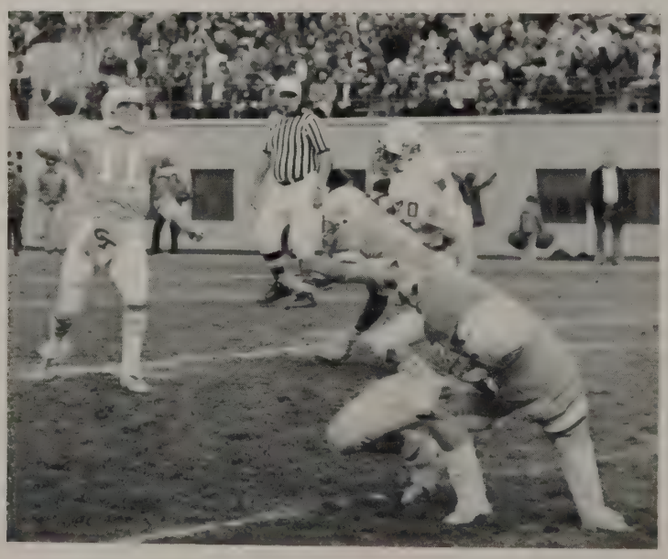

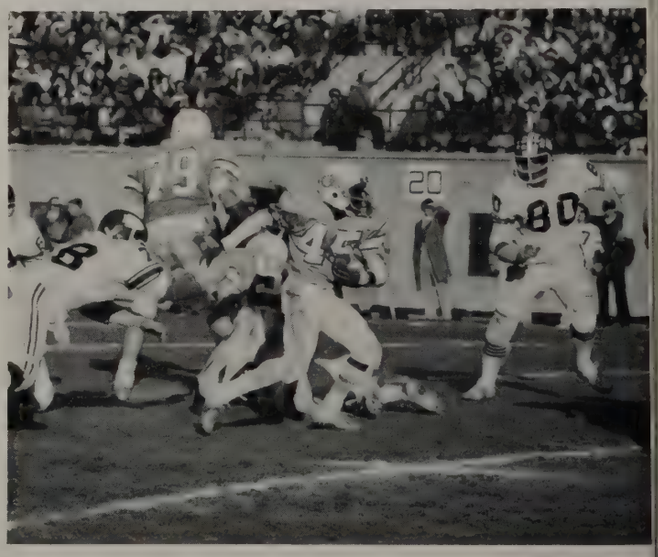

Dave Dietz gets great protection from his friends as he rifles a pass against St Rita.

FRESHMAN "A"

GORDON		OPPONENT
12	St. Patrick	0
8	St. Laurence	6
14	St. Francis de Sales	0
15	Weber	0
29	Fenwick	0
15	Mendel	6
0	Loyola	20
0	St. Rita	6(ot)

WON—6 LOST—2

2nd In Catholic League

FRESHMAN "B"

GORDON		OPPONENT
8	St. Patrick	8
0	Fenwick	14
0	Notre Dame	6
6	Weber	0
0	Loyola	8
0	Lake Forest	12
20	Fenwick	26(4ot)
16	Weber	0

WON—2 LOST—5 TIED—1

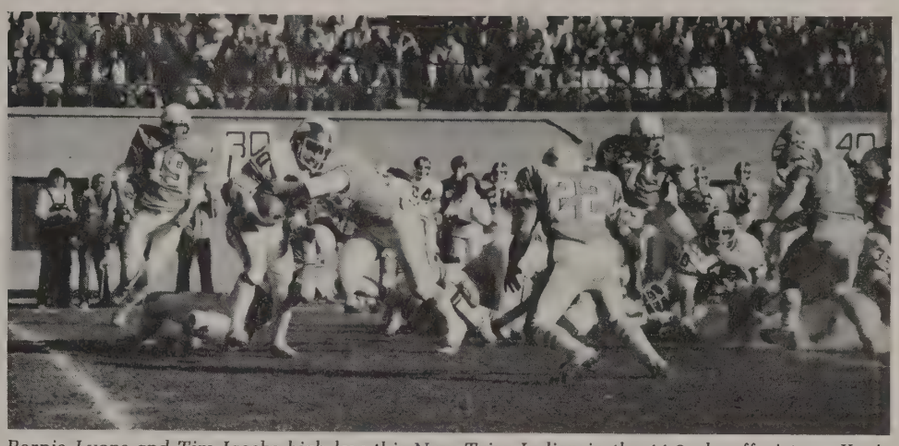

Bernie Lyons and Tim Jacobs high-low this New Trier Indian in the 14-0 playoff victory. Kevin Jennings and Gary Lewandowski guard the flanks.

Senior Don Johnson fires a pass into the teeth of a strong Weber rush. He led the Rams to a 15-0 victory over the Horde.

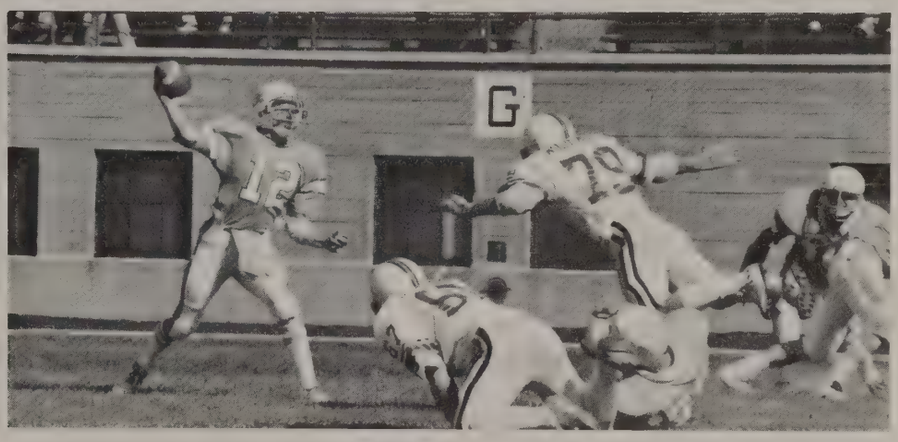

The Rams celebrate their 13-10 overtime victory over Loyola.

SOCCER

VARSITY

BOTTOM ROW: Richard Meschbach, Tok Kim, Mark Kubowitsch, Tom Breason, Martin McCann, Roul Lasso. SECOND ROW: Nergal Kandi, Alan Blumenfurth, Roland Krcmar, Jack Cannon, Willie Filian, Mike Schmalz. TOP ROW: Coach Phil Birch, Mike Rieter, Robert Craig, Frank Ganshirt, Tom Frank, Justin Erbacci, Fr. Joseph Glab.

The season started back in March when the members of the 1980 Kickin' Rams got together to begin practicing indoors. The team held a very optimistic outlook. Eight starters would be returning from last year's team, and they were to be joined by the members of a championship sophomore team. Neophyte Coach Birch had a year's experience with the Gordon Tech team under his hat.

In their first two games the Kickers came out on the losing side, failing to even score a goal. Though the second game against Forest View was one of the best high school games ever played, the Kickers knew they needed more practice.

Although they were defeated in these games, it wasn't a total loss. Coach Birch was able to find the best positions for the players, and the players got valuable playing time against tough competition. The players were learning to play each together.

The Kickers exhibited their newly developed unity by coming out victorious in their next five games. One of these wins was against a tough Fenwick squad which was highly ranked in the state.

Another victory game came in the Catholic League opener against Hales. This year the Catholic League held the toughest competition ever. There would be no easy victories to be had.

The Kickers were going along undefeated in the Catholic League and were looking forward to playing Loyola for the championship. They overlooked DeLaSalle and became the victim of a 1-0 upset. In order to win the championship they had to win all of their remaining Catholic League games. They accomplished this feat and the stage was set for the Loyola confrontation and the title. The Kickers dominated the game but St. Ignatius of Loyola kept the ball out of Loyola's net and the game ended in a tie. This resulted

Sophomore Richard Meschback takes a hard shot on goal.

VARSITY

GORDON		OPPONENT
0	Niles West	4
0	Forest View	2
3	Francis Parker	2
6	Homewood-Flossmoor	1
2	Hinsdale South	1
3	Fremd	0
2	Hales Franciscan	0
2	Morton East	2
8	St. Francis de Sales	0
4	St. Viator	2
6	St. Rita	0
1	St. Ignatius	0
2	Brother Rice	0
0	DeLaSalle	1
10	St. Laurence	0
0	Loyola	0

NILES WEST TOURNAMENT

2	Stevenson	1
3	Niles West	0
4	Glenbrook South	0

SUB-SECTIONAL

1	St. Ignatius	0
2	Francis Parker	1

SECTIONAL

3	Maine South	1
2	Oak Park	1

STATE TOURNAMENT

0	Bowen	1

FINAL RECORD

WON—18 LOST—4 TIED—2

Senior Frank Ganshirt goes down low to take a ball away.

in Loyola and Gordon being League co-champions. It was the Kicker's sixth straight Catholic League championship.

The Kickers felt confident as they entered the sub-sectionals. However, their confidence soon turned to worry for it took a dramatic shootout in a two day confrontation to beat St. Ignatius, and two penalty kicks, one in overtime, to beat Francis Parker.

This close encounter at the end of the season woke the team up for the sectionals. The Kickers were ranked last out of the four teams in the section. This gave them an even greater incentive to win.

The Kickers played the best ball they had played all year and made two, dramatic, come-from-behind victories against Maine South and Oak Park to win the Sectional Championship. As sectional champs they earned a bid to the state finals as a member of the "elite 8".

The Kickers were looking forward to challenging Granite City for the title, but once again overlooked another team. This time it was Bowen, who also had thoughts of beating Granite City. The Kickers missed early opportunities to score, and the first three quarters went scoreless. Then, late in the fourth quarter, Bowen squeezed in the goal which gave them the victory.

—Justin Erbacci

"The Kandi Man" has his own style of taking the ball away.

Willie Fillian concentrates as he fires a shot.

SOCCER

JUNIOR VARSITY

BOTTOM ROW: John Soehn, George Zervos, Jerry Skronski, Mike Khadivar, Rich Solomon. SECOND ROW: Steve Holter, Arnyl Laraccas, Mike Speth, Steve Bauer, Dave Arguillo, Coach Gary Gregus. TOP ROW: Tony Rizzato, Werner Leprich, Paul Mularz, Mike Babiarz, Joe Band, Jason Gedroic. (Not pictured: Roman Kopinski.)

JUNIOR VARSITY

GORDON		OPPONENT
1	Loyola	0
1	Loyola	2
3	Northshore Country Day School	4
1	Wells	1
2	Glenbrook North	0
4	Glenbrook North	0
0	Evanston	2
2	Northridge Prep	1
WON—4	LOST—3	TIED—1

Junior Raul Lasso and a Loyola player race to the ball.

Freshman Uwe Pfeifer moves up field during a Sophomore game.

Coach Birch has more than a few words during halftime.

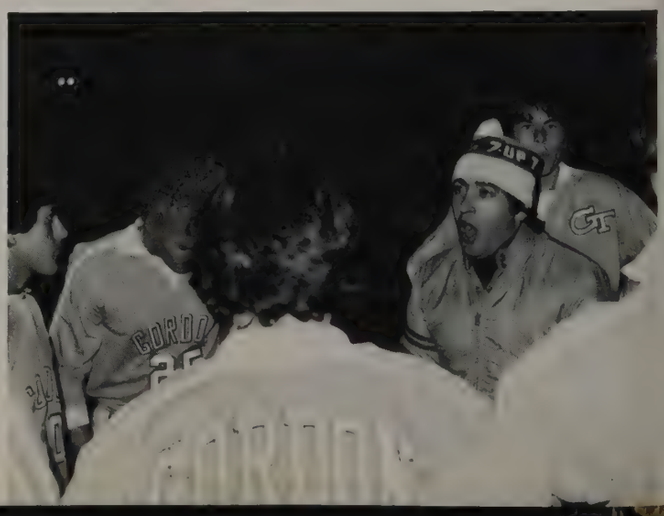

BOTTOM ROW: Mark Rys, Rene Huber, Zoran Zaric, Spiro Angelos, Tom Schnatterbeck, Oscar Medina, Tony Compton. SECOND ROW: Robert Meiszner, Scott Baldwin, Brian Sandecki, Uwe Pfeifer, Han Kim, Tom Lee, Steve Langbein, Vince Immordino, Larry Kuhn. TOP ROW: Mike Hosp, Werner Buol, Mark Petrow, Ted Matlak, Joe Stefanec, Marco Lamberti, Mike Aichinger, Peter Dever, Coach Dennis Gaynor. (Not pictured: Pat Sheehey.)

SOPHOMORE

GORDON		OPPONENT
1	Niles West	0
1	Forest View	4
1	Francis Parker	4
0	Homewood-Flossmoor	3
1	Hinsdale South	4
2	Fremd	4
3	Hales Franciscan*	0
3	Morton East	2
4	St. Francis de Sales*	1
1	St. Viator	0
2	St. Rita*	0
4	St. Ignatius*	0
1	Brother Rice*	0
2	De LaSalle*	0
4	St. Laurence*	0
0	Loyola*	1

*Catholic League

Catholic League Champions

Overall Record

Won—10 Lost 6 Tied—0

Catholic League Record

Won—7 Lost—1 Tied—0

Senior Roland Krcmar plans his move against a Rita defender.

Senior Mike Schmalz takes a shot from a free-kick against Loyola.

SOCCER

FRESHMEN

BOTTOM ROW: Jorge Arteta, Wojtek Gurak, Ed Mueller, Phil Fontanetta, Jim Viapoulos, Rich Hoffman, Dieter Leprich, Mike Renke, Andy Cho. SECOND ROW: Mike Raclawski, Jim Perkins, Bill Mendez, Peter Bozic, Victor Perez, Gary Hoffmann, Bob Lorenz, Joe Chang. TOP ROW: John Morgen, Randy Machiewicz, Bob Cano, Henry Hebler, Darius Wiszniewski, Joe Zivkovic, Mike Lustro, Matt Tapling, Coach Rob Kaiser. (Not pictured: Gary Ferguson)

Nergal Kandi and a player from Bowen fight for the ball.

Kandi and Fuzz look for men open before starting play.

FRESHMAN

GORDON		OPPONENT
1	Brother Rice	0
1	Forest View	4
3	Loyola	2
1	Homewood-Flossmoor	1
3	Glenbrook South	2
3	Fremd	4
1	St. Ignatius	1
12	North Shore	0
0	Brother Rice	3
4	Glenbrook South	0
2	Glenbrook North	1
5	St. Ignatius	1
3	Loyola	1

WON—9 LOST—3 TIED—2

The tough Ram defense waits for play to begin.

All-stater Tok Kim goes any way he can for the ball.

The smell of a victory comes after a goal is scored for the Rams.

Senior Jack Cannon looks at the program before the State Tourney.

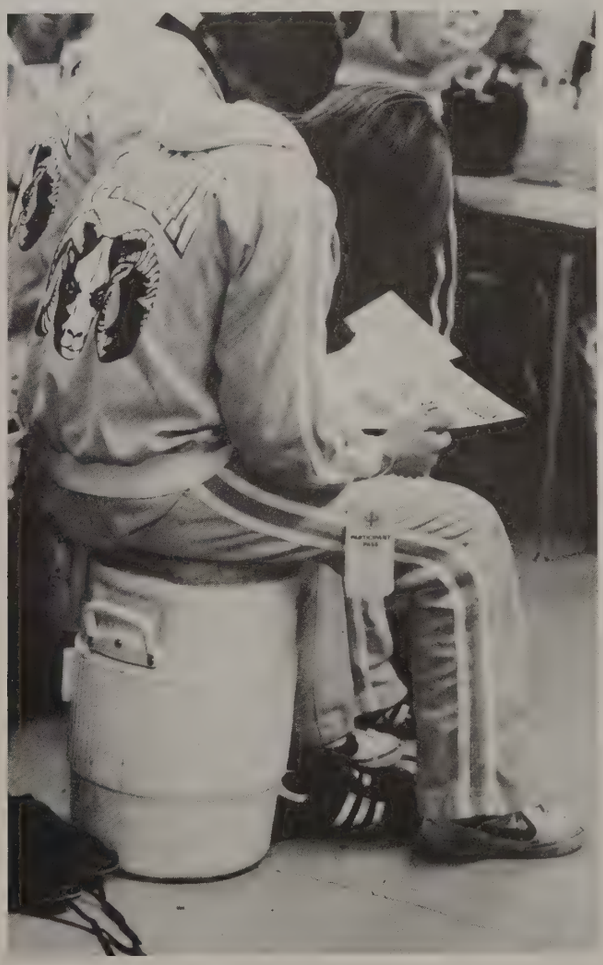

CROSS COUNTRY

VARSITY

BOTTOM ROW: Dave Zander, Marcelo Aleman, Bill Fiedler, Norman Aranda, Mauricio Costales. TOP ROW: Coach Ed Schalek, Jim Barsella, Mike Connors, Captain Paul Peters, Terry Huebner, Bob Kelly, Tom Taylor, John Barsella, Tim Taylor, Coach Mike Martorano.

The Gordon Tech Runnin' Rams officially began their season at the Main West Central Meet. The team, however, had begun pre-season running three months prior to the Main West Meet. The dedicated runners had begun to run on their own even earlier in the summer.

The Cross-Country team also went on a number of outings during the summer months. We helped organize and participated in the races held by the RIIS Park Striders Club which is run by Coach Martorano. We also took a trip to Bagley, Wisconsin where some of our more experienced runners were challenged by the infamous Wyalusing ten mile run, and boy were they sore!

Once the Harriers got into the pre-season running, the fun and games slowed down to a minimum, the paces got faster, and the muscles got sorer. The only thing that kept us awake in the mornings was Coach Martorano's old saying, "When you get up in the morning, say to yourself, 'it's great to be alive!" What we really looked forward to was the cool, refreshing feeling of jumping in California's swimming pool after practice!

Pre-season also meant trips to good old Mt. Trashmore in Evanston. You'd know why they called a dirt-covered pile of trash Mt. Trashmore when you looked at its height, or better yet, tried to run up and down it. Once a week we got the pleasure of running up and down the mountain and then running six miles back to school for a warm down. The hard work payed off for the Harriers though because little did we know that we were headed for a winning season.

Our first race was held at Main West. The meet would be one of our hardest of the season but we ran tough and out of twenty teams entered, the GT Harriers placed a hard earned sixth. On the three mile course, we had seven guys running, however, only the top five finishers on each team count in totaling up the scores. Here we were led by Paul Peters in tenth place, followed by Terry Huebner in thirty-ninth. For our third, fourth, and fifth places, we had Norman Aranda finishing with forty-ninth, John Barsella taking fifty-first, and Tom Taylor wrapping it up fifth with fifty-fifth place. The Harriers were on their way and nothing could stop them.

Four dual meets lay ahead for the Harriers but there weren't any doubts in the Seniors' minds, about who would win them. So far the Seniors had a record of thirty-four wins and zero

losses stacked in a neat bundle.

The victories continued on for the Varsity at the Gordon Tech Invitational. We took first place and all five men came in the top seventeen places, giving us a total amount of fifty-four points. More great victories at the Gordon Invitational came with performances on the Novice level and the Freshman level. On the Novice level Bill Fiedler ran away with the first place title and what a victory it was. The baby Harriers also placed first.

We went into the Oak Park Invitational, with our heads in the clouds, and Gordon placed tenth out of ten teams! Coach Martorano said it best when he said, "Did Gordon Tech show up at the Oak Park Invitational this year?"

VARSITY

GORDON		OPPONENT
29	St. Laurence	31
17	De LaSalle	49
17	Hales Franciscan	49
15	Mt. Carmel	50
24	Loyola	31
15	Weber	F
21	Marist	26
16	St. Rita	39
23	Fenwick	38
WON—9		LOST—0

Bill Fiedler proudly shows his first victory run at the Gordon Tech Invitational.

Norman Aranda still running strong at the Senior Catholic League Championships.

At least Oak Park got us back on track. The reason being that at our next race, Crete-Monee Invitational (the largest Cross-Country meet in the United States) the Running Rams finished in eighteenth place out of seventy teams. Four of our seven runners ran their best times and did they feel great!

We had one more meet before the big time. Again we came through with a great victory. Out of the eighteen teams at the Rich Central Olympian meet, the Runnin' Rams placed third and were on their way to Catholic League. The only problem, though, was that again we over-estimated our abilities and we took a poor third place. The only Runner who really gave it his all was Paul Peters. Paul placed third and earned the title of All-Catholic.

After that disappointing race, we headed out to Districts. This time though, we were going to let them know we were from Gordon Tech. As it turned out, we did let them know who we were. We came in second place. The only team that beat us was from York High School. Again we were on our way but this time it was to the IHSA Sectionals.

The Sectional race was to be the end of the season for the team as they finished in eleventh place. The team was lead by Paul Peters with his excellent twenty-first place finish and a time of 15:08. Peters dove into the finish

CROSS COUNTRY

SOPHOMORES

BOTTOM ROW: Bob Paredes, Roderick Casaclang, Peter Uliasz. TOP ROW: Coach Ed Schalek, Dave Zander, Jim Barsella, John Barsella, Jamie Morales, Coach Mike Martorano.

Senior Terry Huebner leads the pack at the Oak Park Invitational.

MVP Paul Peters runs at the front of the group.

The Varsity team warms up for the big race.

line becoming the last qualifier to enter the State meet from his Section. Paul became the only runner from Gordon to run in the state meet since 1977. Paul, however, finished a disappointing one hundred and thirty-fifth place.

The season in general was a successful one. The dual meet record was 8 and 0, and for the class of 81, a 34-0 unprecedented dual meet record over their four years. Paul Peters was voted the MVP and John Barsella received the Coaches' Award. The future looks bright with only three of the top seven graduating.

None of the accomplishments of this year's team would have been made possible without the coaching of Head Coach Mike Martorano, Assistant Head Coach Ed Schalek, and the support of Fr. Mitrenga and the entire student body.

Dave Zander
and
Norman Aranda

Terry Huebner displays the joys of finishing a a race at the Varsity Catholic League Championships.

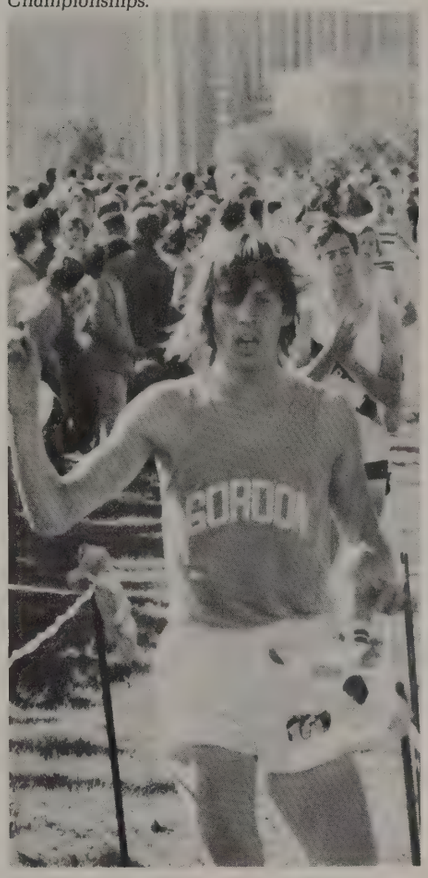

Member of the 3000 mile Club, Mike Connors leads the pack right from the start.

SOPHOMORE

GORDON		OPPONENT
18	St. Laurence	46
18	De LaSalle	46
18	Hales Franciscan	46
18	Mt. Carmel	46
20	Loyola	50
15	Weber	50
37	Marist	34
37	St. Rita	57
WON—7		LOST—1

Sophomore Pete Uliasz breaks away from the rest near the finish.

CROSS COUNTRY

FRESHMEN

BOTTOM ROW: Salvador Lara, Brian Mier, Sergio Lam. SECOND ROW: Danny Silva, Tim Curtis, Daniel Restis, Bill Epperson, Marty Sabo. TOP ROW: Alan Taniguchi, Damian Walch, Trent Barron, Randal Bishop, Jim Milbrandt, Coach Ed Schalek.

FRESHMAN

GORDON		OPPONENT
24	St. Laurence	53
24	De LaSalle	76
24	Hales Franciscan	73
24	Mt. Carmel	131
20	Loyola	35
15	Weber	50
17	Marist	48
17	St. Rita	46
15	Fenwick	43

WON—9 **LOST—0**

Senior Marcella Aleman, four year veteran of the Cross Country Team, finishes strongly at the Gordon Tech Invitational, while head coach Mike Martorano records his time.

Sophomore runner Roderick Casaclar heads for another good placing and anoth GT victory for the Sophomore Team.

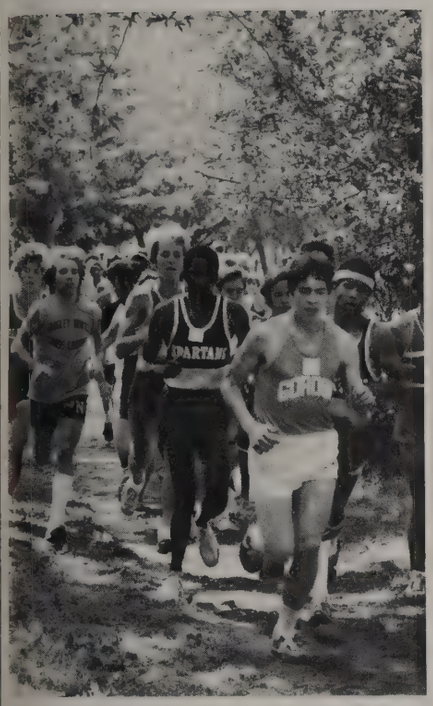

Junior Tom Taylor breaks away from the pack and heads toward the finish line.

Gordon's freshman runners prepare for another first place, with Freshman Catholic League Champion Marty Sabo lined up in front as Coach Schalek gives advice.

Sophomore Bob Paredes sets his mind on beating his competitors.

Sophomores Dave Zander and Jaime Morales run shoulder by shoulder through all the muddy obstacles for a hopeful victory.

Sophomores John and Jim Barsella run side by side leading a pack of Varsity runners.

FALL ATHLETIC BANQUET

NOVEMBER 30, 1980

The Fall Sports Athletic Banquet was held in November to acknowledge the accomplishments of the Football, Soccer, and Cross-Country teams.

The evening began as Mr. Robert Ociepka, Toastmaster for the evening's events, introduced Fr. Ron Dernick, the Football Moderator, who then gave the Invocation.

The first sport honored was the receiptiant of the state title, the Football team. Head Football Coach Tom Winiecki gave out the awards first. He then introduced the rest of his staff, who gave out the rest of the special awards.

Next, Head Soccer Coach Mr. Phil Birch was introduced and he gave out the awards to the deserving members of the Sectional Champ Soccer Team. The last sport honored was the Cross-Country team. Head Coach Mike Martorano and Assistant Coach Ed Schalek gave out the Cross-Country awards. Senior Paul Peters received the MVP award.

The last thing on the program before the teams separated into their own rooms, was the handing out of the Crosses to the Senior's mothers by Fr. Mitrenga, and the Benediction.

Coach John Hoerster proudly awards Senior, Pat McAvoy, linebacker, with the Most Valuable Football Player Award.

Justin Erbacci proudly shows off his Most Valuable Soccer trophy awarded to him by Coach Birch.

Most Valuable Football Player, Senior and Defensive End, gets a kick out of being awarded the trophy by Bob Carskie.

Coach Birch awards Mike Schmaltz with a handshake and the trophy for the Most Valuable Soccer Player.

The surprised John Barsella is awarded the Coaches Award for Cross Country by Head Coach Mike Mortorano and Coach Ed Schalek.

SENIOR PROM

The Senior Prom Committee was right on top of things this year, as everytbing was done well and on time. Fr. Glab organized the prom, and was helped by Co-Chairmen Michael Coddington and Glen Szeszol. Finally, on May 8, the prom was on its way at Marriot Lincolnshire in the Grand Ballroom.

At 7:00 p.m., couples began arriving and soon the place was packed. When everyone was seated for dinner, Frankie Masters and his orchestra began to play. For dinner, the seniors enjoyed sirloin steak and for dessert had "Mile High Pie".

At the end of the meal, Father Glab announced the prom queen and her court. Nancy Denigan was pretty happy when sbe was announced Gordon Tech's 1981 Prom Queen.

For the rest of the night, Frankie Masters and his orchestra took turns playing with Randal Road, who played the Prom's theme song "We've Only Just Begun". As the prom closed, everybody left feeling pretty good.

Couples pickup their bids for the prom at the main table.

Phil Cisneros chats with Father Glab before dinner.

Part of the evenings music is provided by Franki Masters and his Orchestra.

Father Novak and Mr. Ted Sadawski enjoy a glass of wine before dinner.

Richard Boras and his date admire the prom bid.

Brian Nagorzanski, Richard Thomas, Frank Calkins, Michael Coddington (Co-Chairman), Frank Pinter, Glen Szeszol (Co-Chairman), Mark Sweet, Todd Nelmark, Larry Woznicki, their dates, and Fr. Joseph Glab.

Edward Wilsek and his mystery date.

Niki Trahkovich and Jack Freeman show off their date's garters.

Marty Calkins and his date are announced as one of the five finalists in the competition.

Michael Sullivan and his date Nancy Denigan, the prom queen, dance to the Prom's theme song.

The Prom Queen and her court: Sam Filipi and Diane Szczap, Robert Cozzini and Dawn Sosnowski, Queen Nancy Denigan and Michael Sullivan, John Lundberg and Regina Hartmann, Marty Calkins and Rita Aric.

Glen Szeszol and his date Lisa Schmidt pose for the photographer.

Joseph Cortese and his date boogie on the dance floor.

Mr. Terry Ehardt and his date are among the many teachers who joined the seniors at the prom.

Seniors and their dates pose for a picture before their dinner is served.

Roy Mariotti and his date sit and discuss their plans for later that night.

GRADUATION MASS

The Graduation Mass took place on May 28, 1981 in the gymnasium. With the Graduates and the faculty in attendance, Father Francis Rog celebrated the mass with the help of the priests from Gordon Tech. The readings for the mass were given by seniors Glen Szeszol and Michael Coddington.

The National Honor Society members received their gold tassels and collars at the end of the mass. The Immaculate Heart of Mary Parish provided the music for the mass. A reception was later held in the cafeteria honoring the graduation seniors.

Brother Bill Hallas leads the faculty and liturgy into the gym for the Graduation Liturgy.

Fr. Francis Rog delivers the Eucharistic prayer.

Seniors and parents gather together in the gym for what might be the last time.

The second Liturgy was read by Michael Coddington.

Glen Szeszol delivers the first reading.

Father Mitrenga gives his parting message to the class of 1981.

Father Rog distributes communion.

Tom Stanley recieves the gold tinsel and collar of the National Honor Society from Fr. Mitrenga.

After the liturgy, refreshments were served to parents, faculty, and students in the cafeteria.

COMMENCEMENT

The Commencement Exercises took place on May 30, 1981 at the Arie Crown Theatre. Joseph A. McMahon gave the valedictory speech, followed by Father Mitrenga's address to the graduates. The Commencement speaker was Rev. Mark Link of Loyola University of Chicago. Rev. Link's speech dealt with friendship and how important it is to us.

After the address, the graduates received their deplomas from Father Mitrenga, and their Alumni pins from Father Novak. When all the graduates had received their diplomas, awards were passed out for perfect attendance, high academic standing, and for proficiency in various areas. Father Rog than led those assembled in the Resurrectionist Prayer. Music was provided by the Gordon Tech Concert Band.

Fr. Nowak and Mr. Winiecki distribute the alumni pins to the graduates.

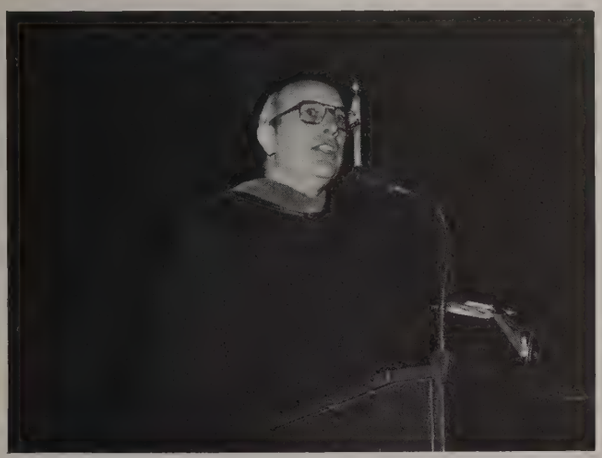

Rev. Mark Link, the commencement speaker, gave his words of encouragement to the graduates.

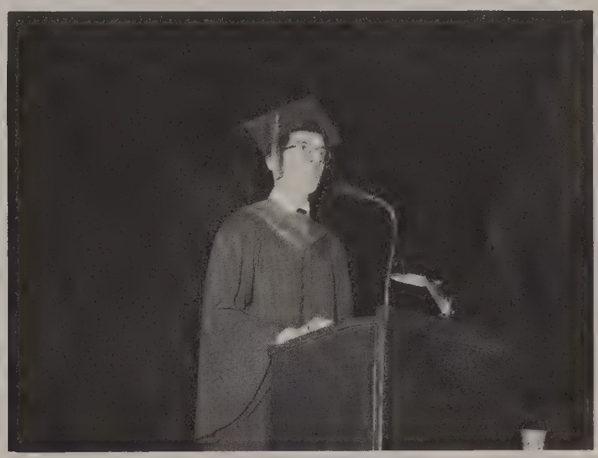

Joe McMahon delivers the valedictorian speech.

John O'Brien glances over his long awaited diploma.

Members of the Advisory Council and administration listen as the Gordon Tech Concert Band plays "Masque".

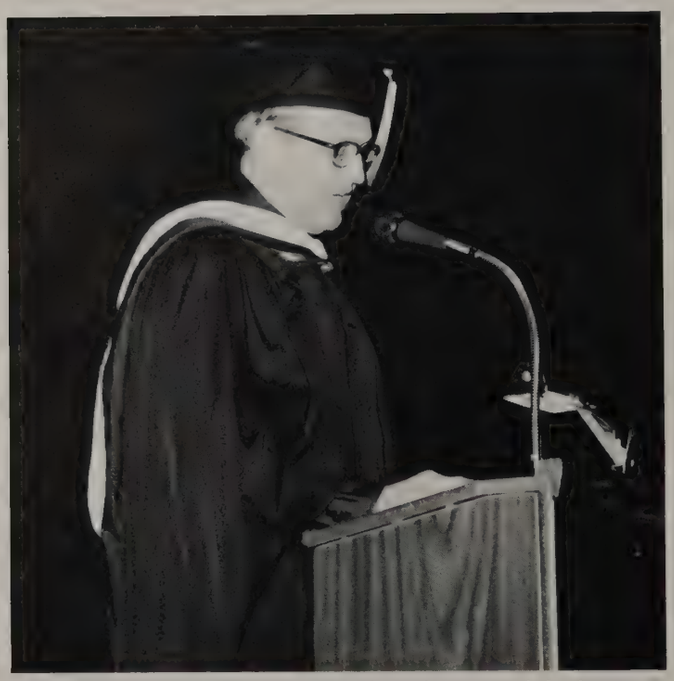

Fr. Mitrenga speaks to the graduates about the past and the future.

Fr. Mitrenga presents yet another diploma.

Joseph McMahon is dwarfed by the background of the ARIE CROWN stage.

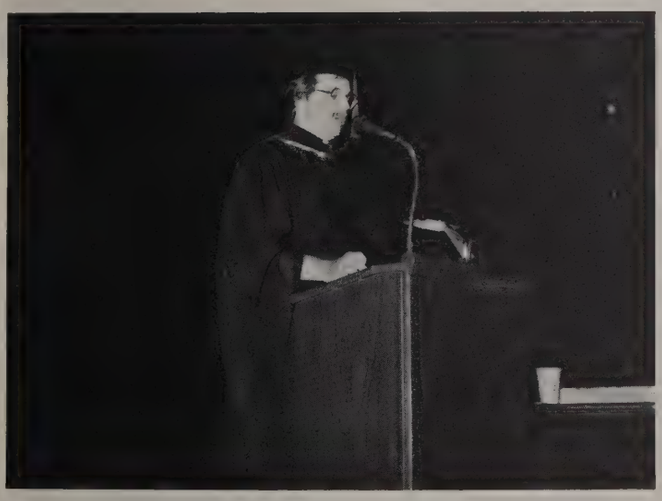

Fr. Joseph Glab made the introduction.

Tim O'Brien shows his diploma to his mother.

Final thoughts of Joseph A. McMahon

Parents and graduates listen to Fr. Mitrenga's address to the former seniors.

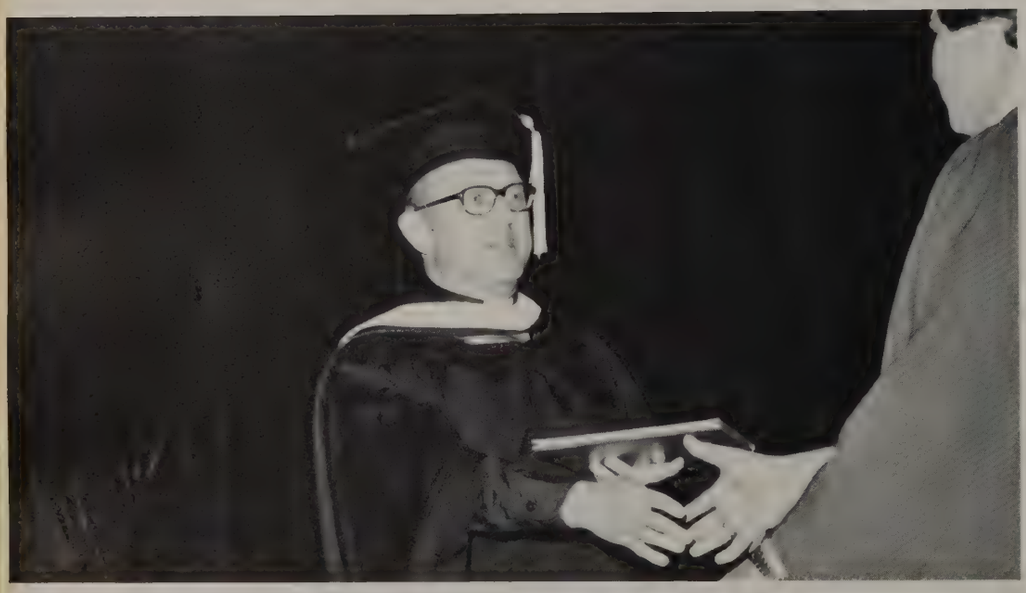

Mr. Braun helps pass out the proficiency awards to graduates.

Fr. Mitrenga congratulates a graduate on getting his diploma and wishes him good luck.

JUNIOR RING CEREMONY AND DANCE

On April 2, 1981, 450 juniors received their class rings at a ceremony in the gym. At the ceremony students were seated with their parents in homeroom groupings.

The rings were blessed in a brief ceremony which included Biblical readings by members of the Junior class. Following Fr. Mitrenga's message on the importance and significance of the ring, the blessed rings were distributed by faculty members. The rings were given to the student's parents who then presented them to their sons. Everyone was invited to the cafeteria for refreshments at the conclusion of the night.

The following evening the annual Ring Dance was held at Antoine's Banquet Hall. The theme was "First Time" and the music was provided by **Chariot.**

During the dance Fr. Glab officated at the ceremony in which the Ring Dance Queen and her court were announced. Paris Whitlock of Whitney Young High School was named Queen; she was escorted to the dance to Bill Senne.

Mr. Tomasetti looks over the rings for the students in his homeroom.

Co-chairman of the Junior Ring Committee, Mike Iring, delivers a Bible reading.

Fr. Mitrenga speaks on the importance and symbolism of the class ring.

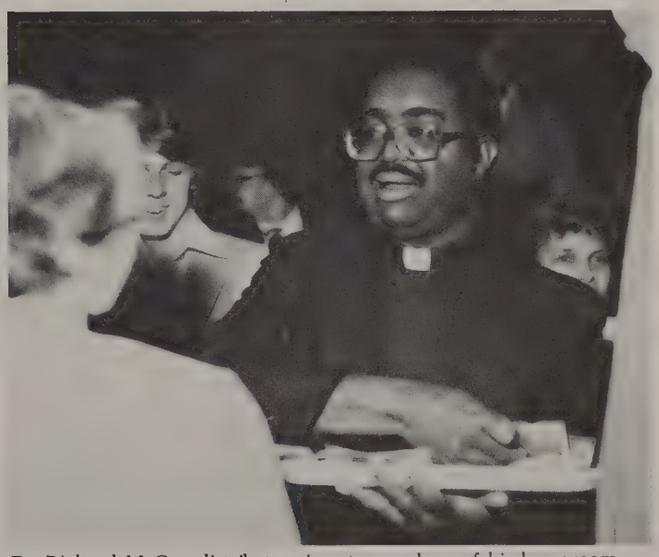

Fr. Richard McGee distributes rings to members of his homeroom.

Lucius Hardman shares the beauty of his class ring with his mother.

Gregg Sampson was one of a few juniors who gave readings at the Junior Ring Ceremony.

Gregg and Mike Iring lead the procession into the gymnasium.

John Dompka looks through the rings Mr. Reyes has to see if he can find his own.

Fr. Mitrenga blesses the ring which will be distributed to the juniors.

Each Junior received a mug and a necklace for his date at the dance.

The dance floor was always crowded at Antoine's.

This couple surely know how to swing!

This Year's Ring Dance Committee consisted of: Mike Iring, Joe Menick, Jim Pasierbowicz, Andy Peterson, Bill Frey, Rob Bernardini, Bill Senne, Gregg Samson, Steve Farwick and Tim Galus.

The Queen and her court take time out to pose for a portrait.

Queen Paris Whitlock and her escort Bill Senne pose for the photographer.

The bid for this Years dance reflected the theme of "First Time."

This couple seems to be enjoying the music provided by Chariot.

Juniors take a break between dances to socialize with friends.

Chariot, the musicians for the dance, filled the dance floor with their music.

juniors

juniors

Ralph Abreu
Derrell Adams
Joseph Adams
Michael Adamson
James Adderly
Horencio Adique

Patrick Alshafi
Leonard Aluise
Donald Anderson
James Angsten
David Arguijo
Thomas Argy

Luis Arizpe
William Artz
Michael Babiarz
Peter Babich
Don Bacia
Michael Balaja

Kevin Balogh
Joseph Band
Joseph Barnett
Rogelio Basa
Victor Bascos
John Bastian

Steven Bauer
Craig Beatovic
Dean Becker
Michael Becker
Daniel Behrendt
Louis Belmonte

Gregory Berg
Michael Bernardi
Robert Bernardini
John Bertacchi
David Besenhofer
Frank Bexes

Thomas Beyak
Walter Bicking
Paul Bilyeu
Gregory Birdsell
Andrew Bizub
Thomas Blake

Edward Block
Ives Block
Alan Blumenfurth
Thomas Bober
Peter Bobowski
Timothy Bobowski

Thomas Boin
Michael Bosma
James Bove
Jeffrey Branick
Frank Braun
Jeffrey Bray

Robert Breen
Tim Broderick
Martin Brykajlo
Stephan Burdin
Thomas Burdin
Daniel Busch

Anthony Buschner
James Byrne
Miguel Caceres
William Callister
Joseph Cantore
Andrew Capsopoulos

Kevin Carney
Miguel Carrasco
Diego Castillo
Victor Castro
Caesar Castroverde
Bernard Cederlund

Edward Cendejas
Mark Chereso
Anthony Chernich
Paul Chiodo
James Chmiel
Glenn Chmielewski

Richard Clesen
Joseph Coffel
James Conliss
John Connelly
Kevin Cooney
Anthony Cortese

Luis Cosme
John Cowan
Timothy Crockett
Roman Cruz
Mathias Csulits
Robert Cudecki

Steve Culen
Brendan Cunningham
Brian Curley
Steven Curtis
David Cushing
Mark Cutro

Adam Cybulko
Joseph Cygan
Richard Czachorowski
James Czarniak
George Dabek
Michael Dalke

Daniel Daluga
Steven Davidson
Richard Dean
Matthew Degnan
James DeGrazia
John Delgado

Theodore Diamantis
Martin Diaz
Fred DiBartolomeo
David Dietz
Jude Dimalanta
John Dirkes

Melvin Docket
John Domka
John Dosek
Dennis Dowdall
Paul Dryndrozyk
Richard Dusza

Thomas Dyer
Robert Dziedzic
Anthony Dziewiontka
Vincent Edwards
Horst Engert
Alejandro Escardo

Mark Cutro and Steve Haupt, two juniors in the new guitar class, work through a chord exercise.

David Esquivel
Steve Farwick
Joseph Fassl
Joseph Faulisi
Paul Feldman
William Fenlon

Bill Fergus
Jason Ferina
Keith Flebbe
Randall Flournoy
Michael Foley
Thomas Foley

Thomas Frank
William Frey
Michael Fritzmann
Edward Frohnauer
David Furgat
Thaddeus Gajda

Greg Gajewski
Timothy Galus
Luis Galvez
Daniel Gara
Steven Garcia
Jason Gedroic

Manuel Gelabert
Leonard Gesinski
Eric Gholston
Mark Gillespie
John Giordano
Ronald Glad

Paul Glavin
Mark Gobat
Paul Gogarty
Michael Gonzales
Miguel Gonzalez
Ruben Gonzalez

Michael Gormaly
Steve Gorski
Robert Graczyk
James Graf
Brian Greetis
Edward Greetis

David Gregory
Richard Gregory
Maurice Griffin
David Gruba
David Guyett
David Guzzarde

Mike Kosovich files a mortise joint for his Advanced Woodshop project.

The 600 junior corridor is guarded by the Pat Scaletta Quartet, featuring Pat and Joe Skrypek, Bill Senne, and Tony Sinopoli.

Ted Hajiharis
William Hanisch
Paul Hansen
Lucius Hardman
Mark Harold
Timothy Harrington

Dan Hart
Thomas Hartnett
Robert Hatfield
Russell Hejza
Peter Heneghan
Martin Henehan

Jorge Hernandez
Mario Hernandez
Dave Hochfelder
Mark Hock
Matthew Hoffman
Christopher Hoffmann

Michael Holden
James Holzman
Michael Horist
Edmund Horvath
Peter Horwitz
Edward Howe

Jeff Hudec
Frank Huebener
Lawrence Huebner
Brian Hunt
Michael Iring
Steven Jabek

Gergory Jablonski
Timothy Jacobs
Greg Jacobson
Steven Janicki
Albert Janiec
Norbert Jarosch

Lawrence Jastper
Michael Jaszczak
Kevin Jennings
James Jensen
Arthur Johnson
Howard Johnson

Paul Johnson
Timothy Jordan
Paul Joyce
George Kalleses
Mark Kalleses
David Karall

Mr. Puchalski's 3rd period literature class prepares for class discussion.

Greg Berg finds that the Adventures of American Literature have sent him to fantasy land.

Architectural Drafting requires great precision and imagination of Keith Flebbe and his classmates.

juniors

John Karolewicz
Frederick Karutz
George Kelemen
Cary Keller
Michael Khadivar
Taf Jin Kim

Jerome Kinsey
John Klasinski
Peter Klatt
Anthony Klein III
Richard Klein
James Kleis

Otto Konozsi
Roman Kopinski
James Kopka
Mark Koras
Nick Koroyanis
Henry Kosinski

Michael Kosovich
Patrick Kowalyk
Andrew Kozak
Michael Kozenko
Michael Kraus
John Krol

Mark Kubowitsch
Michael Kukula
Gideon Kuller
Jeffrey Kummerer
James Kurtz
Daniel Kwiatkowski

John Laframboise
John Laftsidis
Thomas Lake
Emanuel Lakerdas
John Lally
John Lamonica

John Lancaster
Arnel Larracas
Clifford Larson
Steven Larson
Bill Laskaris
Raul Lasso

Jeffery Laufenberg
Roderick Laviste
John Leane
Hector Ledesma
Patrick Lee
Samuel Lee

Daniel Lehr
James Lemperis
Andrew Lenczowski
Werner Leprich
Vincent Leverenz
James Leyden

Steve Liberty
Theodore Liberty
Robert Ligas
Ronald Lilja
John Litz
Michael Lopez

Joseph Lovergine
Adam Luchowski
Brad Luczak
Scott Lundgren
John Lynch
Michael Mackin

Patrick Mahon
Ernest Majarucon
Michael Makar
Audie Manaois
Bruce Mann
Francis Mannerino

Gerald Manning
Joe Marchisotto
David Mares
Kevin Marian
Alfred Marino
Darryl Marks

Kevin Marks
Paul Marszalek
Edward Martinez
Mickey Martorano
John Masello
Kurt Massey

Shahram Mazaherian
Martin McCann
Michael McCarthy
Timothy McHugh
Scott McKay
Brian McKermitt

Patrick McManamon
Bryan McMeen
Douglas Meador
Thomas Melcher
Willie Melson
Michael Melzer

Ronald Mendoza
Martin Mengarelli
Joseph Menick
Ronald Metz
Kenneth Meyer
Joel Milici

Daniel Moran
Kevin Morgan
John Morris
Jeffrey Morrison
Jeffrey Mueller
Paul Mueller

Dominick Mulcrone
John Mullaghy
Jose Munoz
Martin Munoz
James Munsen
David Murray

Arthur Nadolny
Zane Nania
Andrew Nawrocki
Miguel Negron
Troy Nelmark
Alexander Nenadic

Sergio Nesti
Jack Niewiadomski
Milan Novakovic
John Nowicki
John Nowotarski
William O'Brien

Juniors Bob Whiteman and Dan Heim join senior Dan Hume in tuning up a small gas engine.

Steve Larson finds that Fr. Zinn's punishment for being improperly groomed is not so severe: a Bic disposable does the job.

Bryan O'Connor
John O'Connor
Daniel O'Donnell
Danny O'Leary
Chris Olenoski
Gary Olszewski

Chester Omiotek
Joseph O'Neill
Peter Ori
Anthony Orre
Steve Orre
Joseph Ortman

David Osborn
Glen Osepek
Chris Pacini
Gene Padolina
Vincent Pagano
James Pandazides

Steve Pappas
John Pappone
John Park
Peter Park
Emilio Parra
Mark Parra

James Pasterbowicz
Bret Patti
Steve Pavlopoulos
Thomas Pawlak
John Pawlowski
Michael Pease

juniors

Zlatko Pehar
Peter Penkala
James Perry
Michael Perry
Andrew Peterson
John Petrash

Roman Petrow
Reinhard Pfaffinger
Huy Quang Pham
Eugene Pignataro
James Piske
Craig Piwowarczyk

Ronald Plantz
William Podkowa
Wesley Podsada
Robert Pokorny
Frank Pontrelli
Robert Poplawski

Anton Porcz
Donald Potter
Michael Prendergast
Michael Provax
Michael Quinn
Francisco Racelis

Michael Rachal
Peter Radlowski
Andre Raiford
Lee Raines
Timothy Rasmussen
Richard Rebacz

Gary Refka
Michael Reiter
Thomas Restis
Robert Rieger
Andreas Rink
Anthony Rizzato

James Robaczewski
Alan Robertson
Carpio Robles
Carl Robst
Fred Roder
Mark Rodziewicz

Timothy Rogus
Dominic Rojeck
David Rokicki
John Rolon
Edward Romaniuk
Cory Romzo

Thaddeus Rosa
Ronald Rosenthal
Lemuel Rowans
Robert Rubio
Arthur Rudnicki
Brian Ruehl

Michael Ruehl
Parnell Ruiz
William Russnak
Nicholas Russo
Thomas Ryan
Timothy Ryan

Daniel Rzeznik
Louis Salas
Primitivo Salinas
Gregory Samson
Raymond Samuelson
Peter Sari

Advanced typing students, such as Lemuel Rowans, get to put in time on the electric machines.

Pete Sari checks the alignment of the drawer slides on his woodshop project.

The presence of the photographer appears to have distracted Donald Anderson from his work.

juniors

Patrick Scaletta
Martin Scannell
Scott Schafer
Gregory Schaffrath
Tom Schmalz
Paul Schmidt

Robert Schmidt
Robert Schmugge
John Schuettler
John Schulze
James Schumer
Patrick Scott

Robert Seiler
William Senne
Donald Sheber
John Shelves
Thomas Sheridan
Hyun Shun Shin

Robert Sholtes
Robert Short
Duke Sienkowski
Alfredo Simball
Anthony Sinopoli
Jerry Skowronski

Joseph Skrypek
Andrew Skrzypczak
James Slagle
Victor Slopecki
Rick Smith
William Smith

Paul Smolen
Peter Sobecki
Lawrence Soderblom
John Soehn
Richard Solomon
Scott Sora

Dean Stanley
Lawrence Stevens
William Stewart
Richard Stober
Dan Stressler
Bohdan Struc

Chris Strzalkowski
William Stuckey
Michael Sturm
Eduardo Suarez
James Sullivan
Joseph Suqi

Bob Seiler looks though a design magazine for new ideas while Dan Samsa studies the specs of his next Architectural project.

The best vantage point for a machine shop presentation is often at the higher elevation.

William Sviatko
Matthew Swatek
Raed Odeh Sweiss
Arkadiusz Sznapka
Anthony Szplit
Carey Taylor

Thomas Taylor
Timothy Taylor
Robert Tetman
Mark Thomas
Marek Tlatka
Thomas Toren

Steven Torres
Robert Traven
Edward Trenn
Tom Tsiakopoulos
Kevin Ulbert
Mark Ure

Henry Valido
Robert Vanryswyk
Taso Vasilakos
Louie Vasta
Lawrence Vignola
Enrique Villasenor

Chris Visconti
John Volpe
Keith Wade
Thomas B. Walsh
Thomas M. Walsh
Edward Wayda

juniors

David Weigand
Paul Weltlich
Brian Wesol
Thomas Weyers
Robert Whiteman
Ray Wildeboer

Andrew Williams
George Winnicki
Ted Wisniewski
Michael Wisowaty
Eric Wolf
James Wozniak

Stephen Wozny
Emil Wuensch
Walter Wulf
James Wyslak
Steven Xamplas
Bryan Zahorak

Thomas Zaprzalka
Ronald Zaremba
Anthony Zaskowski
George Zervos

juniors not pictured:

Christopher Bober
Christopher Bohr
Eric Calesini
Joseph Cardella
John Cosentino
Mauricio Costales
Michael Cuddy
Spencer Daniels
Osvaldo Diaz
James Dressler

Patrick Duffy
Richard Esquivel
Rade Filipovic
Leroy Foster
John Furlan
Ricardo Gonzalez
James Hendrickson
Anthony Hernandez
Robert Heybrock
Steve Holter

Mark Jeske
Adam Juszynski
John Kane
Mark Kiefhaber
John Kieta
Wayne Knapczyk
Paul Komis
John Konstantos
Donald Kroski
Thaddeus Lisowski

Ronald Manrique
Eduardo Maravillas
John Martinez
Joseph Mazur
John McMahon
John McParland
Juan Medina
Daniel Medo
Vincent Mendez
Joseph Mniszak

Jose Morales
Stephen Murray
Robert Nolan
Arquimedes Perez
Phelan Powell
David Silva
Cesar Valdez
Paul Wojnicki
Glenn Zimmerman
Ricardo Zuniga

WINTER SPORTS

BASKETBALL

FENCING

WRESTLING

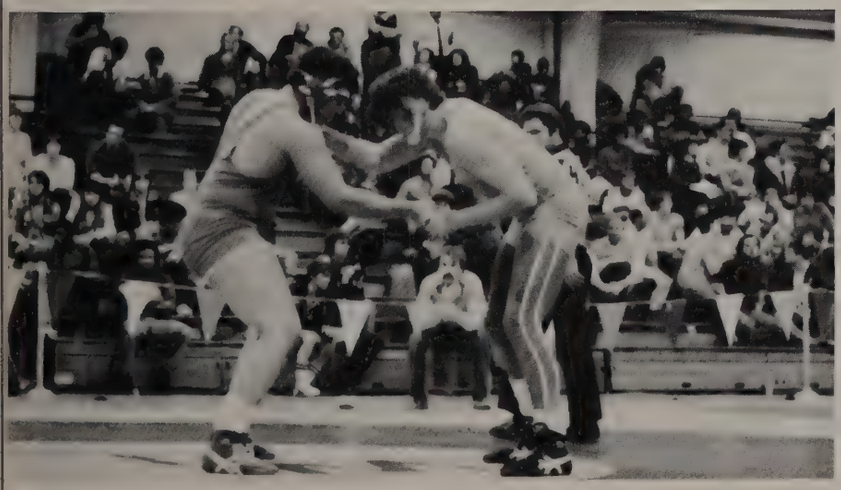

BASKETBALL

VARSITY

Standing: Tim Ryan, Glen Noesen, Phelan Powell, Ray Egan, Kevin Jennings, John Masello, Al Gienko, Ed Wayda, Dennis Barker, Pat McAvoy, Vince Edwards, Tom Beyak, Lemuel Rowans, John Giordano. Middle Row: Manager Mark Lenczowski, Manager Jeff Laufenberg, Head Manager Rich Torres, Assistant Coach Steve Pappas, Head Coach Bob Ociepka, Assistant Karl Costello, Moderator Rev. E. Dubel, Manager Tom Lake, Manager Jim Watson. Bottom Row: Co-Captain Darryl Smith, G.T. Ram, Co-Captain Scott Petway.

Scott Petway (No. 40) sets a screen as Lemuel Rowans takes it to the hoop.

On a hot and muggy July evening, the sound of bouncing basketballs rang throughout the gym at Oak Park-River Forest High School. The returning Ram Cagers breezed through lay-up lines in preparation for their contest with Proviso East High School. Although the regular season was over 4 months away, the basketball program was in full swing.

The team didn't look bad, but it was a totally different team from a year ago. Our experience was inside this year with returning starters Scott Petway, Darryl Smith, and Ed Wayda. Adding to this inside strength would be seniors Al Gienko, Dennis Barker, and Junior John Masello.

With the dynamic duo of John McIlvain and Charles Perry gone, inexperience loomed in the backcourt of Gordon Tech. Ray Egan, Phelan Powell, Glen Noesen, Vince Edwards and Lemeual Rowans were all excellent, but unexperienced and unproven

players. Juniors Tom Beyak, John Giordano, and Derrell Adams were also looking for a spot in the Gordon backcourt.

After months and months of preparation, November 21 arrived and the whole team was "sky high" Pats. When the contest started, both teams showed first game jitters. But after a relatively sloppy first half had ended, we sported a five point edge. With the start of the third quarter we began to dominate our opponent. From there we coasted to our first win behind Ed Wayda's 14 points. Scott Petway and Vince Edwards were also in double figures for the Rams.

With the sad experience of the Turkey tournament over, it was time to turn our attention to the brutal Chicago Catholic League. Our first opponent was St. Francis De Sales. We played an uninspired first half and found ourselves down at the midway point. After a few choice words at halftime by Coach Ociepka, things started to happen late in the third quarter. An amazing comeback followed and with 8 seconds left in the game Scott Petway took a pass from Ray Egan at the freethrow line, and calmly hit a 15 footer to tie the game at 56. De Sales called time out with two seconds left to set up a play. All hopes of a comeback victory ended when Dwayne Hunter unloaded a 35 foot bomb that hit nothing but net at the buzzer.

The following day we played our sloppiest game of the season. In the Battle of Addison Avenue we came out on top over Lane 61-40 despite committing 46 turnovers. With a 4-2 record, we prepared for the league favorite, De La Salle.

When De La Salle entered the gym on the following Friday night, we all knew we had our hands full. Some costly turnovers sealed our fate, and Mike Williams connected on two free throws in the final minute to assure a Meteor triumph.

With a league record of 0-2, we needed a win at St. Rita the following Friday night. Behind George Porter's spectacular 28 points on 11 for 13 shooting and his 10 assists, Rita handed us our third straight league loss.

With a 4-4 record, we came home to face an always tough Westinghouse team the following night. That night proved to be our turnaround. We eased to a 19 point victory over the Warriors.

With an impressive win against Mendel the preceeding week, we stormed the den of the Leo Lions. The following week we played three tough games. We started out the week by beating Loyola on a Tuesday night in overtime. Against Brother Rice, we

Petway takes his defensive stance to guard Ernest Hubbard of Proviso East, as Phelan Powell (No. 22) comes over to help.

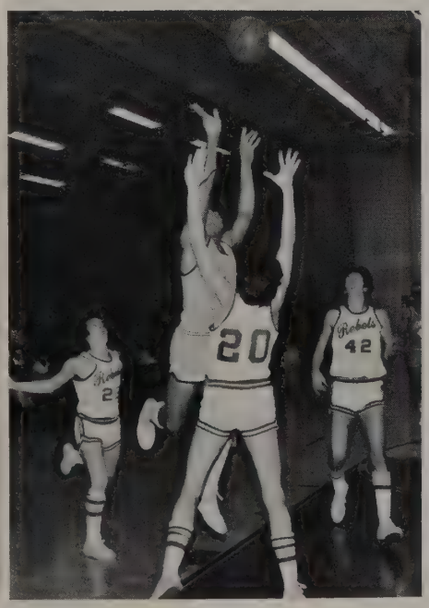

Powell goes over a Ridgewood defender.

Ed Wayda tears a board in heavy traffic.

Varsity

GORDON		OPPONENT
59	St. Patrick	49
56	St. Francis de Sales	58
61	Lane Tech	40
59	De La Salle	63
54	St. Rita	57
80	Westinghouse	60
66	Mendel	60
87	Leo	78
66	Loyola	62(ot)
81	Brother Rice	67
68	St. Joseph (Westchester)	71
101	Fenwick	57
70	Weber	51
65	Mount Carmel	55
73	St. Ignatius	52
74	Deerfield	72
51	St. Laurence	49(ot)
74	Hales Franciscan	52

SEASON RECORD

WON—21 **LOST—7**

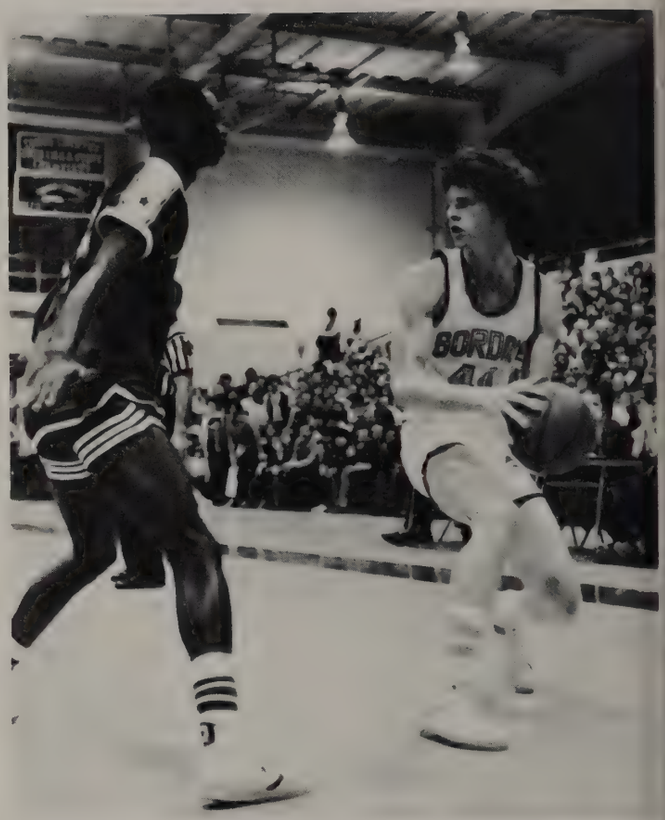

Scott Petway looks for an open man in a sectional match-up wit Proviso East.

Wayda glides to the basket as he is fouled from behind.

Glen Noesen fights for a loose ball with a player from Mendel.

started out quickly and glided to an 81-67 victory.

The following night, we played on the road against St. Joseph's. The game went down to the wire, but in the end, a few costly turnovers did us in.

After this loss, we came home to face the Fenwick Friars. This game proved to have the most enjoyable outcome of the year. With a patented form, Moose hit two to give us 101 points. It was the final topping to a great night.

After we gave Fenwick a through thrashing, it was time for our arch rival, Weber. Pat McAvoy and Kevin Jennings played tough defense as we routed the Red Horde 70-51.

Our next victims were Mt. Carmel and St. Ignatius. We ousted Carmel 65-55. Against Ignatius, our defense proved to be too much for the Wolves, as we breezed to a 73-52 win.

Going into our final two league games, we were 17-6, and looking to enter the state tournament with the same record as last year. With a 19 and 6 record, we headed toward the Main South regional with building momentum. After losing our first three, we won the last 10 straight league games to finish 10 and 3 in our conference.

Coach Robert Ociepka gives orders from the bench.

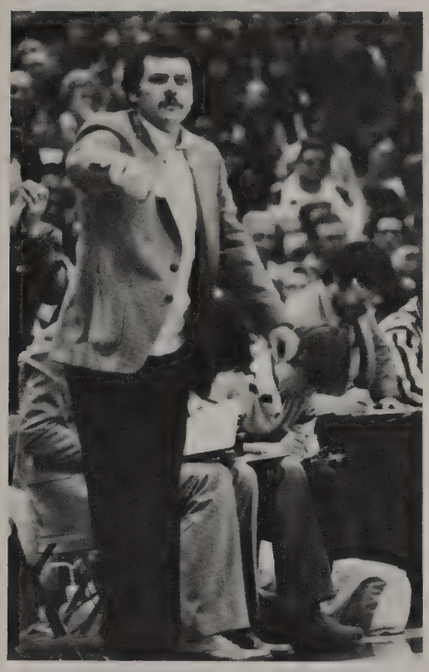

Petway goes airborn as he grabs a rebound in the open

Our first opponent at Main South was Luther North. Luther North fought and scrapped for everything they could, because they had nothing to lose. Following North's scare, we were pitted against the Ridgewood Rebels. With the joy of a regional championship came the reality that it was back to work in preparation for Proviso East.

Proviso came out quick and before we knew it, we were down 32-17 in the second quarter. By half we had widdled their lead to five at 39-34.

The Pirates led 60-55 with 3:27 left. We had the ball and went into a deliberate offense to get the best possible shot.

Everything was as planned. Smitty got his open shot. The release was perfect. The ball had perfect arch . . .

. . .

The ball rimmed in and came out. Our dream of another trip downstate was destroyed.

—Al Gienko

Some of the many fans who cheered the Rams to victory all season.

BASKETBALL

SOPHOMORES

Bottom Row: Pat McKenna, Dan Ahlfeld, Tim Ware, Mike Kuehn, Dean Scimeca. Middle Row: Manager Kevin Gale, Oscar Medina, Tom Pinsky, Carmen Ritacco, Bob Phelan, Joe Cerniglia, Titus Redmond, Manager Pete Stimac. Top Row: Coach Karl Costello, Captain Nate Beard, Craig Stewart, Tom Meitzler, George Robinson, John Valenziano, Al Nagode.

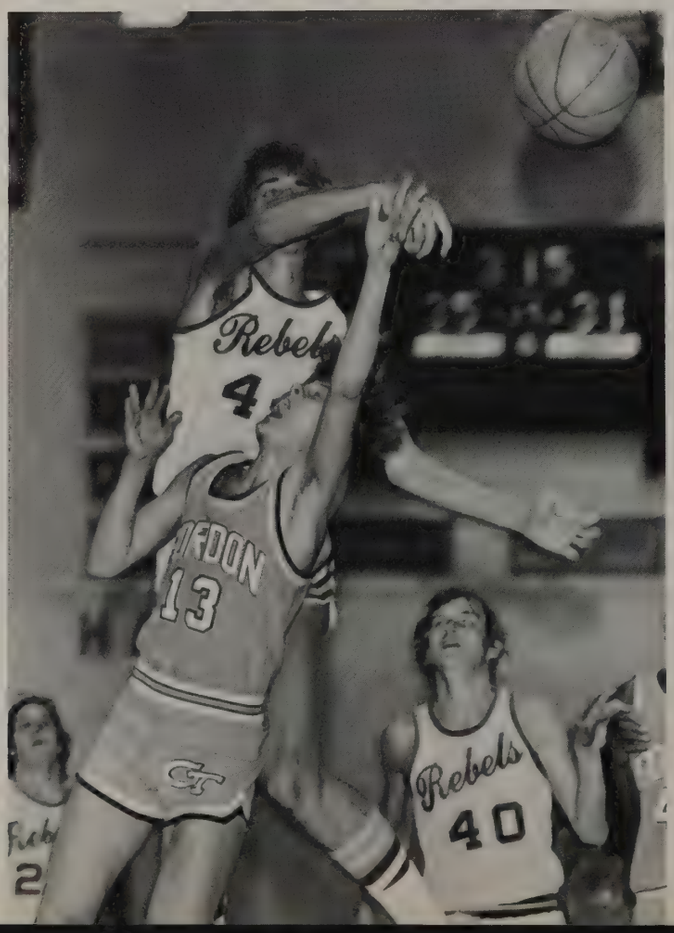

Noesen (No. 13), always in a crowd, tries to deflect a pass from a player from Ridgewood.

A concerned Coach Ocipeka sits back as he lets his assistants, Steve Pappas and Carl Costello, correct the mistakes.

Sophomores

GORDON		OPPONENT
45	St. Patrick	38
38	St. Francis de Sales*	55
46	Lane	23
29	De LaSalle*	46
28	St. Rita*	48
48	Westinghouse	42
59	Taft	43
36	Loyola	47
42	Immaculate Conception	43
49	Mendel*	51
59	Leo*	70
49	Loyola*	57
58	Brother Rice*	42
53	St. Joseph's	72
66	Fenwick*	52
47	Weber*	54
48	Mount Carmel*	56
56	St. Ignatius*	70
59	Deerfield	38
42	St. Laurence*	35
56	Hales Franciscan*	50

OVERALL RECORD

WON—9 **LOST—12**

During a rebound, a player from Proviso East is sandwiched between Smith (left) and Rowans (right).

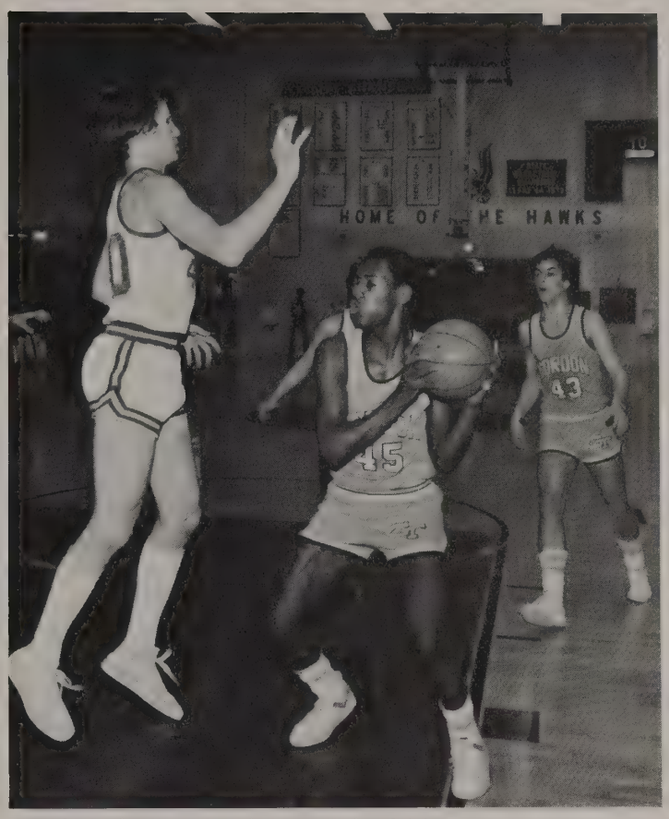

Darryl Smith (No. 45) makes a nice head fake near the hoop hoping to get fouled.

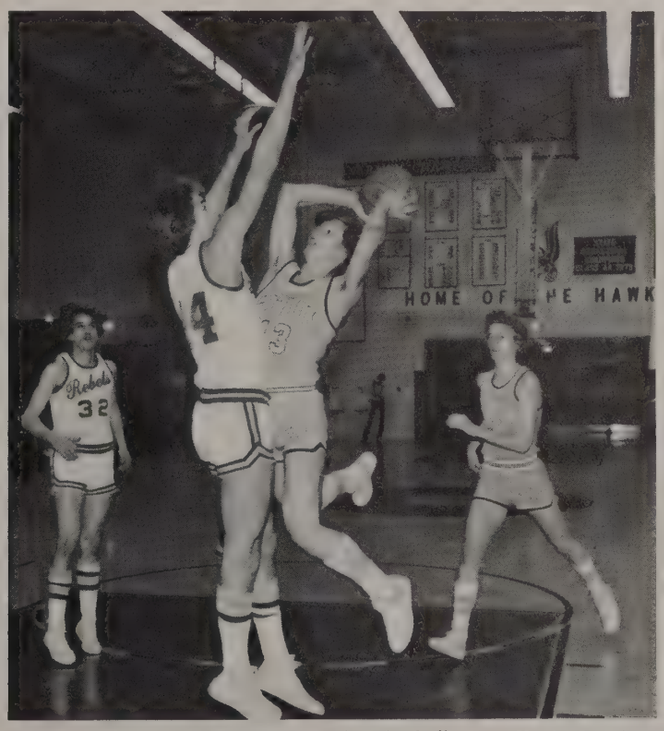

Noesen under pressure attempts to lay the ball up as Kevin Jennings follows.

BASKETBALL

FRESHMEN

Seated: Joe Pope, Gary Ferguson, Al Schwartz, Derik South, Gary Hoffman, Mike Kuehn. Kneeling: Manager Eric Myszka, Chris Slater, Edwardo Verdeja, Damian Walch, Bob Fergus, John Bouzas, Fred Wenzel, Manager Loyace Foreman. Standing: Coach Al Stasiak, Tom White, Mike Butzen, Mike Gaynor, Jim Jemilo, Chris Lundergan, Jim Lenczewski, Manager Joe Czupek, Coach Dennis Zelasko.

Pat McAvoy (with the ball) looks inside for an open teammate to pass to.

Ed Wayda rises to the hoop under pressure from the back, as Phelan Powell looks on.

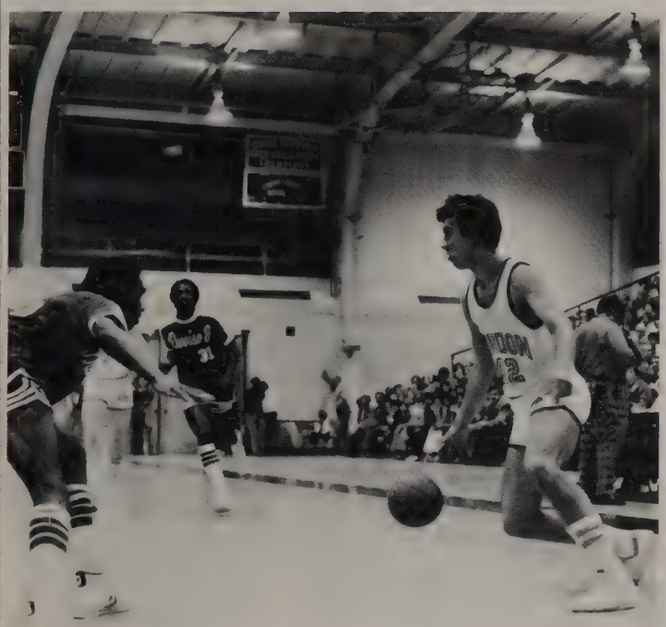

Wayda drives to the basket in the game against Proviso East.

Co-Captains Scott Petway and Darryl Smith are congratulated after winning the Regional championship.

FRESHMAN "A" TEAM

GORDON		OPPONENT
51	St. Ignatius	36
30	St. Francis de Sales	39
50	De LaSalle	51
46	Niles West	37
35	Evanston	37
41	St. Rita	54
37	St. Gregory	61
55	Timothy Christian	40
66	Elmwood Park	47
44	St. Patrick	41
43	Mendel	45
47	Providence-St. Mel	74
56	Leo	33
46	Loyola	68
42	Brother Rice	43
50	Fenwick	58
31	Weber	51
42	St. Patrick	63
39	Mt. Carmel	74
69	St. Ignatius	70
53	St. Laurence	40
57	St. Joseph	71
40	Hales Franciscan	47

OVERALL RECORD

WON—7 LOST—16

FRESHMAN "B" TEAM

GORDON		OPPONENT
32	St. Ignatius	35(ot)
31	Loyola	26
53	St. Rita	44(ot)
36	St. Patrick	38
34	Mendel	33
53	Providence-St. Mel	32
58	Brother Rice	54
30	Fenwick	31
42	Weber	50
35	St. Patrick	31
38	Mount Carmel	44
46	St. Laurence	32
59	St. Joseph	33

WON—8 LOST—5

FENCING

VARSITY

Standing: Arquimedes Perez, Tom Stanley, Tom Foley, Joe Cygan, Zeyad Suqi, Captain Luis Scaramuzza. Kneeling: Coach Peter Morrison, David Silva, Paul Johnson, Tom Argy, Steve Curtis, Bruce Mann.

When the Gordon Tech Fencers began our season, we were shaken. Although last year we had an experienced State Championship team and were proud of it, that was what we were worried about. Graduation took our entire Epee team and all the Foil Team except Tom Argy. We knew there was talent on the team, but we were inexperienced. It was difficult for the two seniors, Captain Luis Scaramuzza and Tom Stanley to accept that this season would be a time for the team to gain experience.

As the season approached, we began to feel confident. We were shaping up. Another boost was the appearance of Alumnus Bruce Ward, the 1978 State Foil Champion, who was going to help coach us. We strengthened our confidence during the preseason meet where we had a 5-1 record against our competition for this year. Next we began the season by fencing our traditional rival New Trier East, who we had barely beaten the previous week. We knew they wanted revenge, but we knew we could beat them.

This meet was the harbinger of the way most of the season went. Led by Tom Argy's strong performance and by the fencing of Dave Silva and Steve Curtis Gordon won the foil strip 6-3 But NTE had a veteran Epee Team.

Luis Scaramuzza lunges, but his attack is deflected, as both bollguards come violently together.

and the inexperience of Gordon's epeeist showed. With only two bouts to go, the score was NTE 9, GT 7. With GT needing both bouts to tie, Luis Scarmuzza stepped on the strip. In a pitched bout, Luis won. The score was 9-8. The meet's outcome would be determined by the next bout. If NTE won, it would go as a 10-8 victory over Gordon, but if Luis would win the bout the victory would be determined by the number of touches just as in our previous clash with NTE. The fencer for this bout was chosen by Mr. Morrison. Luis fenced well and had shown that he could win under pressure, so Mr. Morrison decided to keep him in but Luis fell 5-3. We had lost but we still felt confident because we didn't lose by much and thought that NTE would be our stiffest competition.

But we were not as strong as we thought. We fell to a weak New Trier West. Our losses began to mount, Main West and Main South both beat us twice. We gave these defeats grudgingly, we knew the other teams were not so much better, but just more experienced than we were. But we gain that experience when we lost, and when we stepped off the strip Mr. Morrison and Bruce Ward told us our mistakes and how to correct them. As news got around that Gordon wasn't good, we developed into better fencers.

Their suspicions were confirmed at

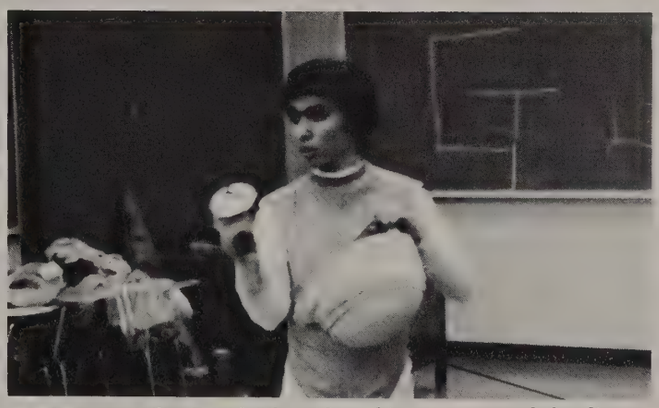

Number two foilist David Silva salutes his opponent and the director before the bout.

Mr. Morrison gives advice to Ron Zaremba as his friends listen in.

Sophomore Abundio Aleman lunges and scores against his opponent in a J-V bout.

GORDON		OPPONENT
8	New Trier East	10
9	New Trier West (lost by touches)	9
10	Culver Military Academy	8
4	Maine West	14
5	Maine South	13
9	New Trier East (won by touches)	9
6	Maine South	12
9	Culver Military Academy (won by touches)	9
7	Maine West	11
13	New Trier West	5
WON—4		LOST—6

After the bout is over, Mr. Morrison analyzes the bout with fencer Tom Stanley.

the Intra-Suburban Tournament. Gordon took a dismal fifth, but Bruce Ward congratulated them on their dogged dtermination and for not giving up hope. Throughout the season, glimpses of the type of team we could be burst out. We beat Culver Military Academy, a team from Indiana who scrimmaged with teams of Ohio State and Notre Dame.

But when we faced New Trier East again, we knew that we had to win that one. We were 1-1 against them, and we didn't want to be second to our arch rivals, who were also our friends.

The confrontation was almost the same as our previous meet. The GT foil gave us a strong lead, but epee lost their first two bouts. But there was a difference. The GT fencers had gained experience. In the first meets they lost 5-1 and 5-2. Now they are losing 5-4, or as in the third bout they won. Then all GT epeeists had taken victories and they managed to win enough to tie the score 9-9. The fencing done by GT Squads was enough to give Gordon the victory by touches.

Bruce Mann attacks as his opponent vainly defends himself.

Freshman Francisco Scaramuzza presses home an attack while his opponent retreats and counterattacks.

When we went down to Indiana to fence Culver, the Foil Team showed what they could do. Tom Argy was his usual strong self, while David Silva kept has steady improvement. But Steve Curtis' ability was revealed that day. Until then Steve had been like many GT fencers who were losing but gaining the knowledge of how to fence well and began to win. Because of their fencing, Gordon overcame their

Ron Zaremba goes for his opponents wrist as his opponent's points come threateningly near.

Fencer Tom Stanley scores a touch to his competitor's mask as he tries for Tom's knee.

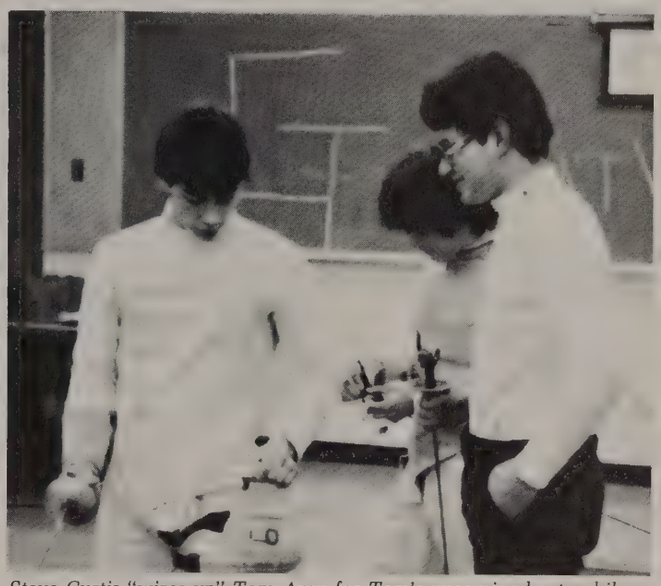

Steve Curtis "wires up" Tom Argy for Tom's upcoming bout, while Arquimedes Perez wishes him good luck.

David Silva tests to see what his opponent will do if his blade is beaten.

problems on the epee strip and won 9-9 on touches.

As Mr. Morrison and the team of Tom Argy, David Silva and Steve Curtis in foil and Luis Scaramuzza, Tom Stanley and Zeyad Suqi in epee drove to Milwaukee for the first Midwest High School Fencing Championships, none of us expected to take first. We thought we could take third or fourth out of sixteen schools present. We wanted to show the other teams this improvement we made during the past months.

But we were wrong. Only Luis was knocked out during the prelims. The rest moved into the quarter and semi finals. It was here that Gordon acheived most of its victories. Only David Silva and Tom Argy made it to the finals. But their victories in that round pushed Main South out of first and Gordon became Midwest Champions by four bouts. Because of this championship Gordon tied with New Trier East for second place in the IHSA. Tom Argy placed 2nd in the Midwest and David took 6th.

But for Tom and David, they had one more tournament to fence. It was the 1981 Junior Olympic Fencing Championship in Cleveland, Ohio. The nation's best under-19 fencers were there and Tom took 24th in the U-19 foil while Dave took 13th in U-16 foil.

It was a confusing year, starting at the bottom and working to become the Midwest Champions. This could not have been accomplished without Peter Morrison and Bruce Ward who showed us how to fence and then gave us the confidence to use these skills properly. For this, they have the deepest respect and admiration that we can give them.

—Tom Stanley

FENCING

FROSH-SOPH

Christopher Strzalkowski, Frank Pudlo, Marc MacQuarrie, Abundio Aleman, Coach Peter Morrison, Francisco Scaramuzza, Jim O'Malley, Louis Coddington.

GORDON		OPPONENT
8	New Trier East	10
12	New Triest West	6
8	Culver Military Academy	10
12	Maine West	6
10	Maine South	8
11	New Trier East	7
8	Maine South	10
4	Culver Military Academy	5
11	Maine West	7
10	New Trier West	8
WON—6		LOST—4

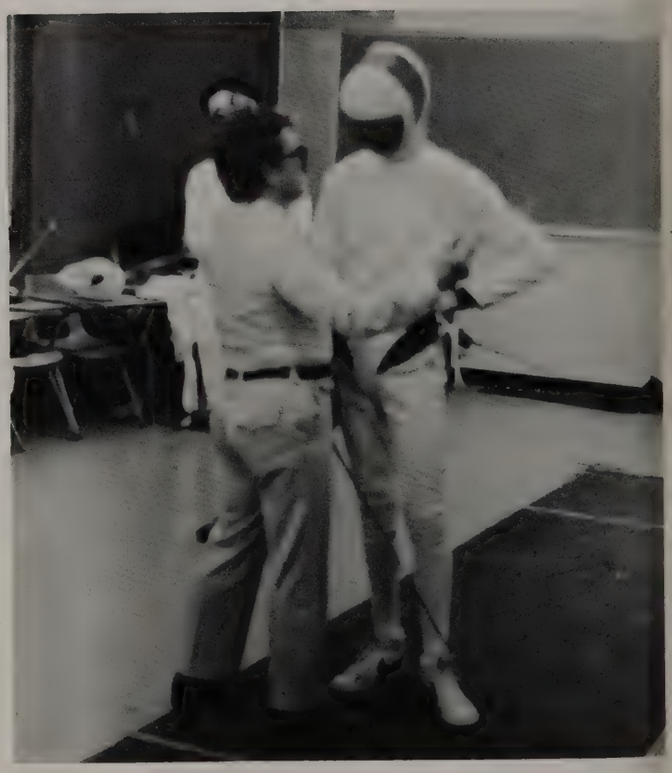

During the bout, Mr. Morrison advises Zeyad Suqi as what to do next.

Tom Argy Scores a touch as he breaks through a slow moving parry.

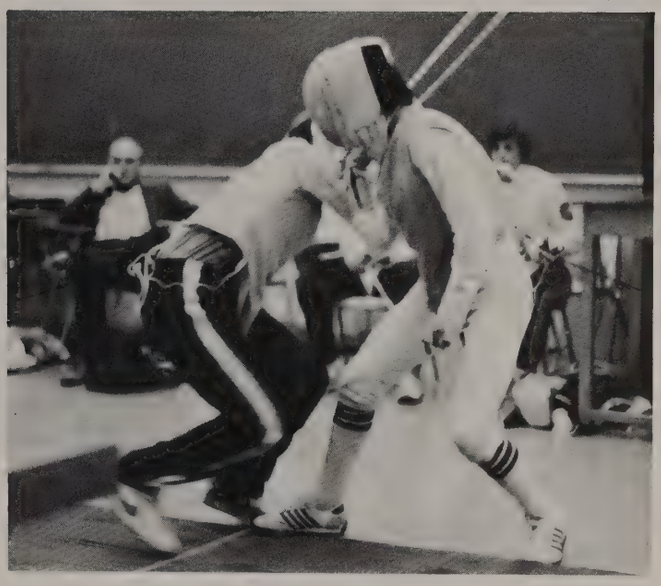

David Silva holds his ground as his competitor runs into him.

Tom Stanley scores with a straight attack.

Both fencers wait for the other one to tire or make a mistake.

WRESTLING

VARSITY

Bottom Row: Rocky Gawenda, Mike Calkins, Mike Erenberg, Fernando Malabehar. Second Row: Lou Vasta, Mike Miller, Jim Jensen, Ron Plantz, Manager Bob Nolan, Paul Orzeske, Romeo Sara. Standing: Coach Dan Zajac, John Graczyk, John Nowatarski, Frank Calkins, Frank Dlugopolski, Marty Calkins, Joe Klosinski, Head Coach Dennis McCann

The 1980-81 season was one that exemplified the fine tradition Gordon Tech stands for. Coming back from a tough winning season of 15 wins 6 losses and six returning varsity letter winners, Some people might think that the Rams would relay and await the upcoming season. But those people do not know the GT Grapplers. Bright and early in the pre-season those dedicated and hard working men were out working and shaping up with the determination and courage that breeds champions. Building a solid base for the heavenly stacked upcoming season.

Coach Dennis McCann's "Rams" were led by State Qualifiers Joe Klosinski (38-5) and John Graczyk (27-11). "Ski" replaced NCAA Champion Frank Santana (1973) and Dan Degnan (1975) as Gordon Tech's All-Time Winner. Along with Team Captai Graczyk, Marty and Frank Calkin combined for 30 wins and anchore the middle weights. They were th "Heart and Soul" of the Ram Team— enthusiastic, gusty competitors wh

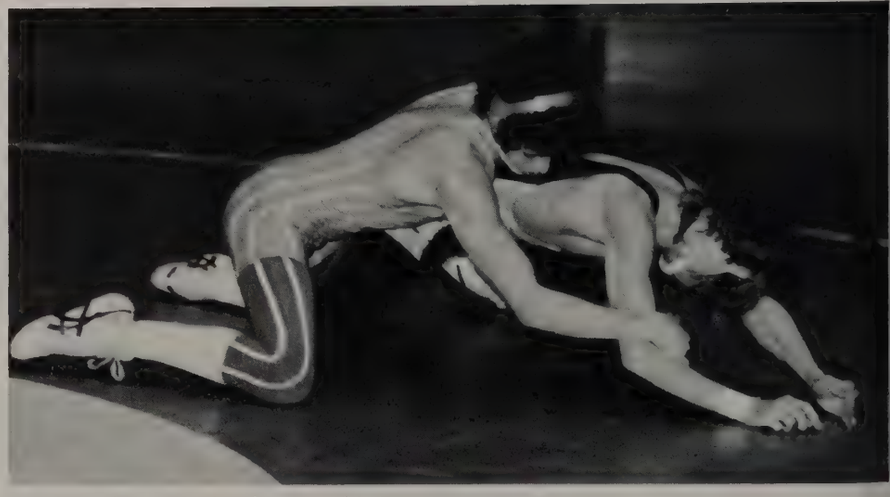

Mike Erenberg puts the clamps on his Caravan opponent.

"Legal pain" applied here by Coache's Award winner Frank Calkins.

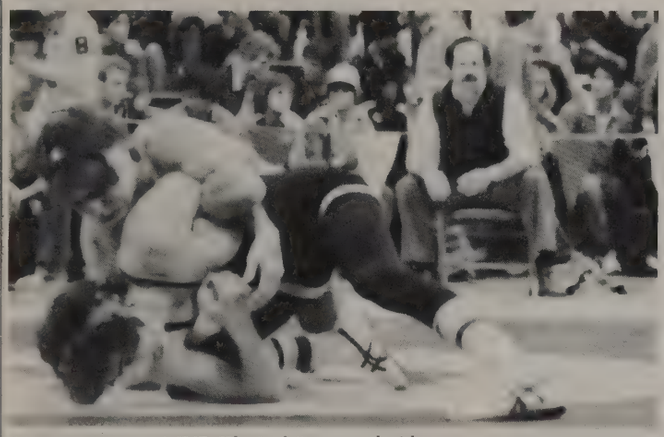

No one escapes MVP Klosinski's rugged ride.

VARSITY

GORDON		OPPONENT
39	Schurz	16
45	Lane Tech	23
48	Orr	8
50	St. Francis de Sales	10
28	Lake Park	29
33	Buffalo Grove	25
60	De LaSalle	3
29	Loyola	30
29	St. Laurence	29
45	St. Patrick	7
60	Mendel	6
40	Luther North	12
29	Notre Dame	28
33	Maine West	19
38	Maine South	18
29	Mount Carmel	23
34	Evanston	24
36	Brother Rice	15
41	Maine North	17
12	Hersey	38
33	Hoffman Estates	37
29	Holy Cross	14
24	Marist	31
39	Ridgewood	15
WON—18	TIED—1	LOST—5

never quit. 98 lb. District Champ Mike Calkins and 105 lb. Senior Mike Erenberg (3rd League, District) were dynamite lights, and Juniors Ron Plantz (Heavyweight 30-10) and Jim Jensen (30-3) were murder in the upper weights. Football star Plantz racked up 19 pins and placed in the 4th at Sectionals. Two one-point losses and a default at Districts marred a super season for Jim—17 pins and 3 Major Tournament titles.

Highlights of the season were dramatic victories over Mt. Carmel, 29-23, Buffalo Grove, 3-25, and Notre Dame, 29-28, and strong performances in Tournament competition—6 Sectional qualifiers, a near miss in Catholic League, and a bevy of victories at the talent rich Palatine Tournament and Sectional competition.

The Rams opened their season well prepared. The Grapplers, for the third year in a row, scalped the Lane Tech Indians and romped Orr with a final score of 48-8.

The second week into the season the Rams met up with a tough Lake Park team. After some early trouble in the light weights, things looked dim. Later on in the match, however, John Graczyk turned the tide with a much needed pin. Jim Jensen, following John's example, did the same. At this point the score was Lake Park 29-GT 24. This put the pressure on heavyweight Ron Plantz who had to pin his man to win the dual for Gordon. After a real nail biter, Ron had won 10-1 which left the Rams two points short of victory. Learning from defeat, but not accepting it, they bounced right back and beat Buffalo Grove 33-25, thanks to pins by twin brothers Frank and Marty Calkins.

The Rams next sent the De LaSalle

A familiar sight—Joe Klosinski: Ram's all time winner.

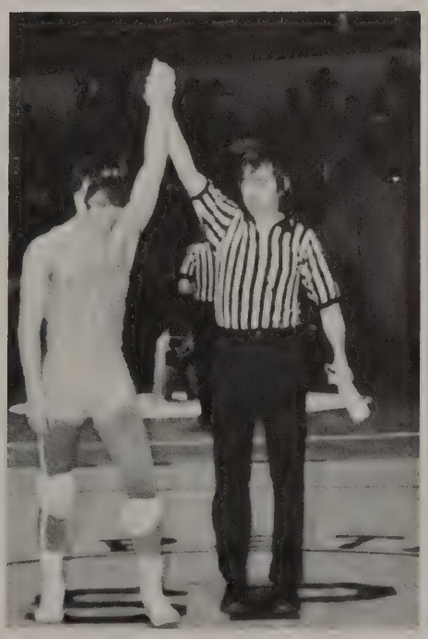

WRESTLING

JUNIOR VARSITY

Bottom Row: Joe O'Neill, Brian McKermitt, Tony Klein, Tom Weyers. Second Row: Ray Wildeboer, Jim Kurtz, Bill Laskaris, Mark Altherr, John Nowicki, Tony Buschner. Top Row: Coach Dan Zajac, Dave Karall, Tom Walsh, Steve Gorski, Pat Lee, Head Coach Dennis McCann.

Meteors into orbit with a walloping 60-3 victory. Launching a furious comeback after some more light weight trouble, the Rams fell one point short, losing to the Loyola Ramblers 30-29. Their North side rivals, the St. Pat's Shamrocks, felt the full and mighty wrath of the GT Grapplers losing 43-7. Starting off with the long awaited support of the lights, 98 lb. Mike Calkins and 105 lb. Mike Erenberg led the way with two big wins. This proved to be the turning point for the dynamite lights, as proven by a 60-6 win over Mendel and 40-12 victory over Luther North.

Gordon blazed a trail of destruction as they put down Notre Dame, Maine West, and Maine South all in one day. The long day of wrestling started off a big shaky, but Ron Plantz took care of business with his clutch pin against Notre Dame to secure the match for the Rams. Dynamite lights Mike Brenberg and Lou Vasta led the way against Maine West and Jim Jensen was the driving force against Maine

"Murderer's Row": G.T. Rams in force.

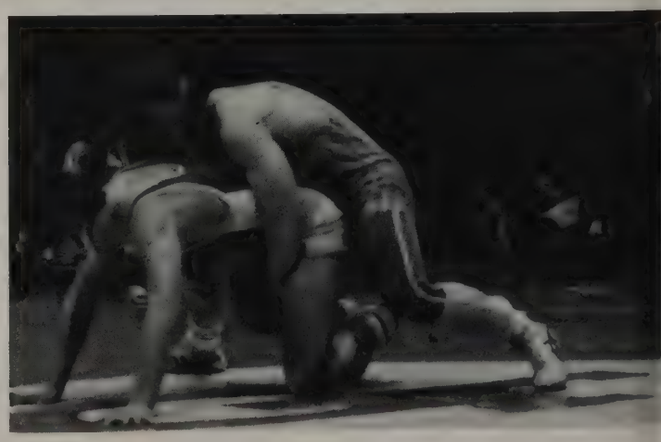

Sora uses a tight waist to keep control.

South.

Passing the midpoint, the Rams were not about to slow down. Just the opposite was true; they were just turning on the steam. GT put the southside hit men out of commision beating Mt. Carmel 29-23 with the tremendous 40 second pin of "Cactus" Plantz over the Caravan's All-State tackle.

Continuing their winning ways, the Rams prevailed against Evanston with a 34-24 victory and the continuing support of the light weights and the constant effort of upper weights. 98 lb. Rocky Gawenda started it off and 119 lb. John Nonicki kept it going by pinning his opponent.

One of our last regular season opponents was Holy Cross. Although there were no pins, a solid effort was put in by all. The final score was 29-24.

Gordon Tech enjoyed another successful season in 1980-81. Tradition dictated that "toughness is our trademark."

—Mike Erenberg

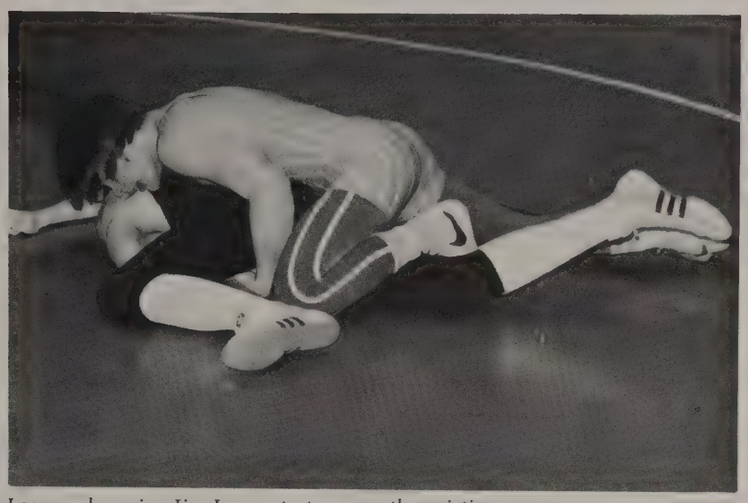

League champion Jim Jensen tortures another victim.

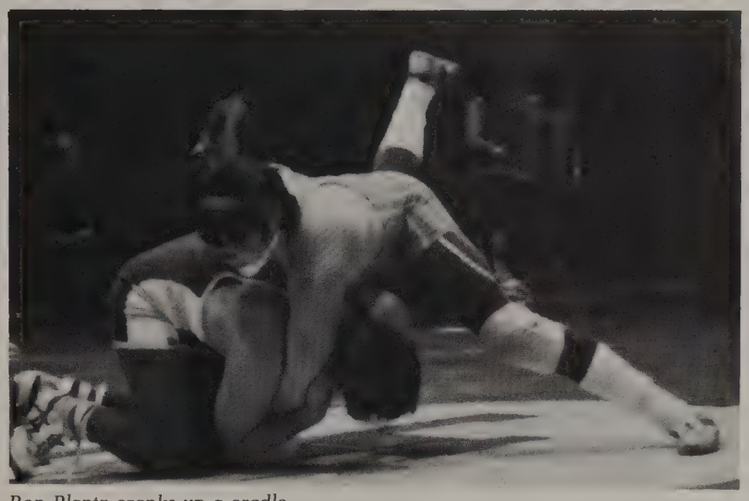

Ron Plantz cranks up a cradle.

JUNIOR VARSITY

GORDON		OPPONENT
57	Lake Park	6
57	Buffalo Grove	6
29	Loyola	20
46	St. Laurence	20
56	St. Patrick	11
65	Mount Carmel	6
29	Evanston J.V. I	3
29	Evanston J.V. II	29
36	Holy Cross	21
26	Hersey	34
37	Hoffman Estates	24
WON—8	TIED—1	LOST—2

Two-time champ Joe Klosinski gets the OK from Coach McCann.

WRESTLING

SOPHOMORES

Bottom Row: Tom Hergenrother, Jerry Smith, Washington Badillo, John Sherwood, Brian Prince, Scott Baldwin, Bob Graf, Mike Piks. Second Row: Tom Leyden, Mike Sugrue, Gerald Joyce, Pat Canning, James Szpila, Robert Nelson, John Lee, Leander Portokalis. Third Row: Rich Kato, Tom Nicpon, Brian Tuidizi, Dan Walsh, Tom McGovern, Mike O'Connor, Joe Klebosky, Wayne Kasprzycki, Charlie Waters. Top Row: Ken Strickland, John Ptasnik, Augie DeVivo, Warren Hirschauer, Mike Ward, Dan Hannigan, Rich Stubing, Mark Duckmann, Coach Dan Zajac.

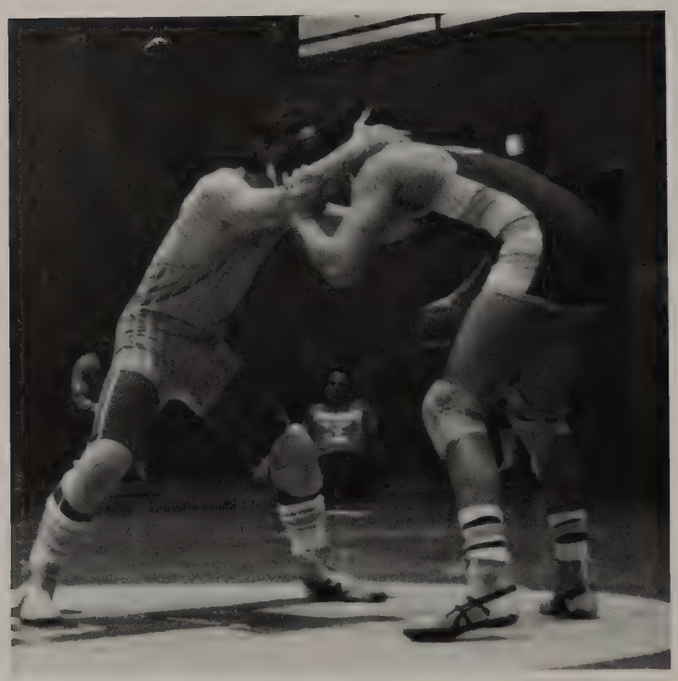

Romeo Sora wants that Friar's head!

SOPHOMORE

GORDON		OPPONENT
60	St. Francis de Sales	6
58	De LaSalle	9
42	Loyola	21
16	St. Laurence	53
50	St. Patrick	18
72	Mendel	0
40	Mount Carmel	24
54	Brother Rice	10
38	Luther North	6
34	Hersey	24
22	Holy Cross	41

WON—9 LOST—2

WRESTLING

FRESHMEN

Bottom Row: Fidel Edwards, Scott Wagner, Mike Brady, Noel Querido, John Printz, Tim Eischen, Bill Geraty, Second Row: Rick Kummerer, Ed Barzowski, Jim Jakaitis, Kevin Canning, Scott Greifelt, Bob Lopez, Andres Zapata, Jason Bogusz. Third Row: Frank Price, Herb Hernandez, Tom Klein, Parker Rohde, Bob Pipkin, Henry Bassett, John Becker, Top Row: Coach Mark Puchalski, Tom Green, Dino DeVivo, Mike Coffel, Jim Parsino, Dan Miller, Eric Johnson, Joe Gonzales, Coach Bill Wynn. (Missing from picture: R. Cicinelli, B. Peterson.)

FRESHMAN

GORDON		OPPONENT
72	Lane	3
63	St. Francis de Sales	9
45	Orr	29
30	Lake Park	42
24	Buffalo Grove	38
60	De LaSalle	3
45	Loyola	27
60	St. Laurence	12
30	St. Patrick	42
72	Mendel	0
67	Luther North	6
72	Timothy Christian	3
23	Maine South	36
34	Maine West	33
36	Maine East	28
72	Mt. Carmel	3
15	Evanston	48
50	Brother Rice	20
42	Hersey	24
72	Maine North	6
51	Holy Cross	11
WON—16		LOST—5

Coach Wynn motivates these baby Ram wreslers.

WINTER ATHLETIC BANQUET

MARCH 27, 1981

The Winter Sports Banquet was held in March to honor those dedicated athletes on the Fencing, Basketball, and Wrestling teams.

The program began as toastmaster Mr. John Urban introduced Rev. Edwin Dubel, who gave the invocation.

After dinner, the Head Basketball Coach, Mr. Bob Ociepka, was introduced. Basketball was highlighted for its accomplishments in making it to the Sectionals.

Next the Fencing Coach, Mr. Peter Morrison, gave out awards to those Fencers who excelled above the rest of the team. From there, the Head Wrestling Coach, Mr. Dennis McCann highlighted the team's seventh place victory in the Sectionals.

The banquet was brought to a close by the handing out of crosses to the Senior's mothers by Fr. Mitrenga and the giving of the Benediction by Rev. Alexander Kocon.

Fencer, Senior Tom Argy, was awarded the Most Valuable Fencer by the proud Coach Mr Morrison.

The proud Senior, Frank Calkins, accepts the Coaches Award from Coach Mark Puchalski.

As head wresling Coach, Dennis McCann stands by to shake the hand of the Most Valuable Wrestler, Joe Klosinski, while Joe's mother receives a crusifix.

Coach Dennis McCann gladely awards Senior, John Graczyk with the Coaches Award for Wresling.

Most Valuable Basketball Player, Senior and Co-Captain, Scott Petway stands aside whild Coaches Award winner, Senior and Co-Captain, Darryl Smith gives a thank-you speech to Coach Ociepka.

SERVICE

STUDENT COUNCIL

This year's Student Council started slowly with leadership from officers Dick Lalowski, Marty Calkins, and Frank Clark. Homecoming was the first task. The theme for this year's Homecoming was Nostalgia. Included in the Homecoming festivities was was a mask day, a tie day, and a nostalic dress up day. During the year, the council sponsored two Challenge of the Sexes, two successful roller skating parties, and four Battles of the Bands.

Frank Clark (Treasurer), Bill Callister (Secretary), Mr. Robert J. Derendal (Moderator), Dick Lalowski (President), Marty Calkins (Vice-President)

The obstacle course run in the Challenge of the Sexes against Alvernia captivates the audience.

At Halloween, the Student Council sponsored Mask Day, brings out the best in people.

Seated: Paul Imparl, Ted Matlack, Joe de Milliano, Mark Thomas, Damian Walch, Mike Rock. Standing: George Plamootil, David Arguijo, Audie Manaois, Frank Dominelli, Walter Kokoyachuk, Alan Taniguchi, Oscar Lanuza, John Slaby.

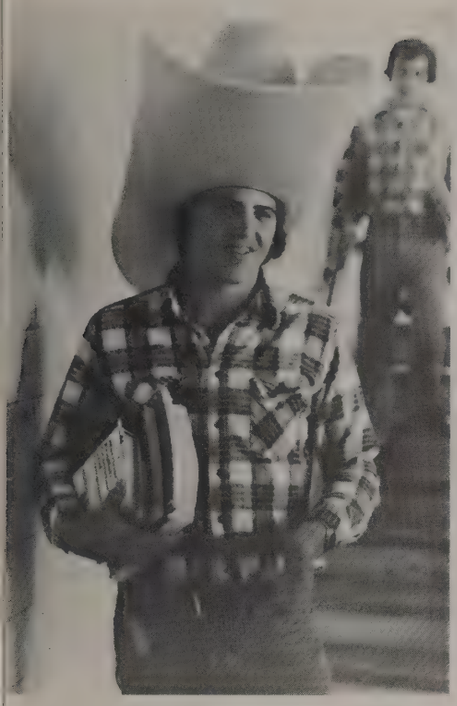

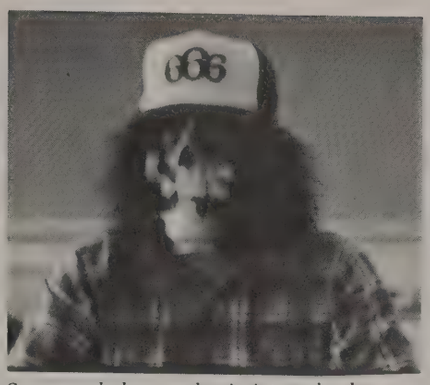

Some real dogs make it into school, especially for Student Council functions.

Greg Schaffrath enjoys impersonating a North Shore suburbanite on Hat Day.

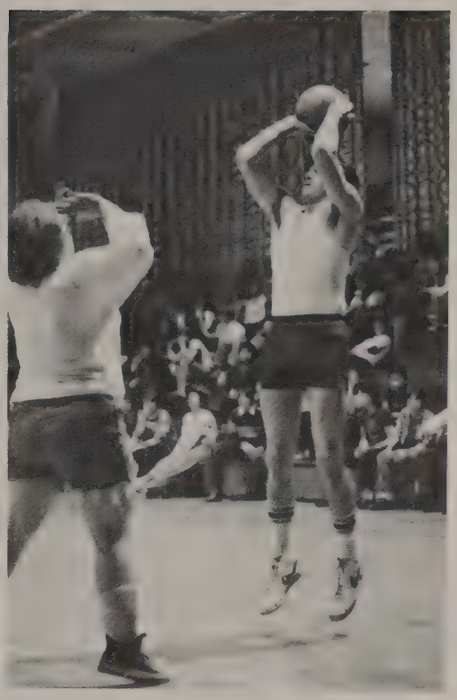

A girl from Alvernia tries to block Mike Coddington's set shot in the Challenge of the Sexes basketball game.

BIG BROTHERS

Seated: Larry Woznicki, Mike Coddington, Ken Widelka. Standing: Frank Pinter, Glen Szeszol (Co-Chairman), Rich Thomas, Steve Imparl, Mark Sweet (Chairman). Not Pictured: Frank Calkins, Sam Carson, Marty Calkins, Lester Nowasand, Brian Nagorzanski.

The Big Brothers consists of Student Council seniors. Their responsibilities include helping the freshman get orientated wth the school and promoting school Acivities. This year to distinguish the Big Brothers from other seniors, orange shirts with special insignias were purchased. The moderator for this year's Big Brothers was Mr. Robert Derendal.

Fr. Mitrenga and the Principal of Alvernia participate in the "Family Feud" competition.

RAM-PAGE

The Ram Page, advised by Mr. James Dermody, provides Gordon students with an informative and entertaining view of the school community. This year the Ram Page staff rolled nineteen issues off the presses. Through participation on the Ram Page staff, students gain practical experience in journalism. Additionally, Mr. Dermody's journalism class gives students an in depth understanding of journalistic techniques. Indeed, the Ram Page has proved itself an invaluable service to the school community.

EDITORS:

Seated: John Bochum, Mr. James Dermody, Samuel Nam, Standing: Ray Bendig, Kevin Bosetzny.

SENIOR STAFF:

Steve Dobrilovic, Rich Kachwalski, Dave Schweda, Paul Orzeske, Phil Osepek, Greg Wojcicki, Rich Torres, Frank Halter, Jim Bartczak, Yaro Dachniwskyj, Bob Shaffern

STAFF

Standing: Spencer Daniels, Tom Wuensch, Emil Wuensch, Ken Magnus, Les Antczak, Joe Haugh, Dave Cushing, Tony Schmaus. Seated: Andrew Nawrocki.

GIFT HORSE

Standing: Andrew Nawrocki, Kurt Massey, Brian Winchar. Seated: Paul Schatz, Mr. John Kurland, Don Anderson.

TECH-LOG

Kneeling: Larry Kuhn, Bob Paredes, Glen Szeszol, John Pfeiffer. Standing: Dave Zander, Mike Rock, Andrew Nawrocki, Mr. Robert Perrin (Advisor), Joe Farrell. Missing: Kevin O'Donnell and John Ambrogi.

The main objective of the yearbook is to collect and record the activities and the spirit of the year. From late August and throughout the school year, the staff is writing copy, drawing layouts, and taking pictures.

This year, as in the past, a handful of staff members travelled to visit prestigious Columbia University for a journalism seminar. The three sophomores and one junior were among 3000 student journalists who attended the annual convention.

In addition, this year's staff would like to thank Mr. Robert Perrin for his work and dedication to the students of Gordon Tech during his fourteen years of service.

Glen Szeszol and Joe Farrell prepare picture identifications for the Activities sectio of the TECH-Log.

John Pfeiffer flips through a pile of pictures to choose an appropriate candid.

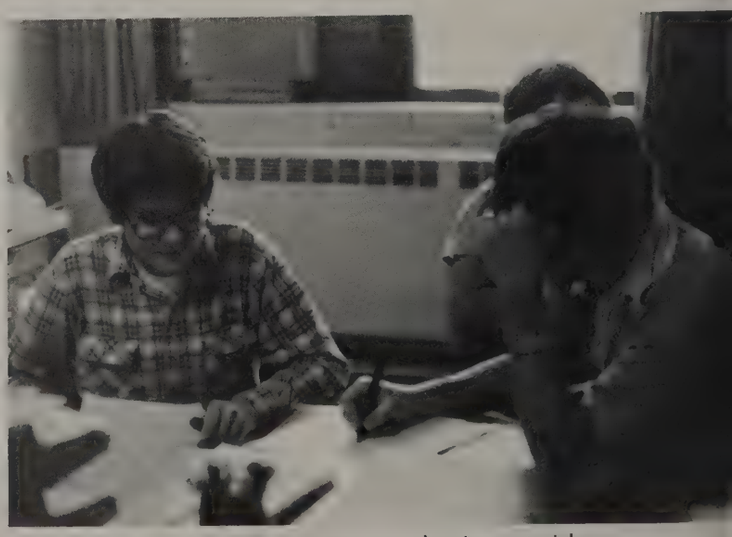

Mike Rock and Mr. Perrin go over some planning materials.

Layout Editor Larry Kuhn prepares a triplicate form for the publisher.

The bulletin board in the TECH-Log office is filled with both important information and amusing observations.

Mr. Perrin and Larry Kuhn explains some of the fine points of dummy layout to Sports Editor David Zander.

Kevin O'Donnell spends long hours indexing those pictures in groups and candids.

Activities Editor Mike Rock and Faculty Editor Joe Farrell go through candid pictures for their sections of the book.

WKGT-TV

STAFF CHIEFS

Standing: Edward Friese, Lou Antonelli.
Seated: Mr. Robert Morris.

As the video industry is becoming a major influence on our world, Gordon Tech does its part to inform and instruct students in this field. WKGT, Gordon's own closed circuit television station, fulfills this task with marked success. This year, the WKGT staff put together a number of new shows including "Rock Review" with host Lou Antonelli, and "Gordon Today" with Mark Nilson and Scott Clewis. In addition, the staff videotaped the Rams' home basketball games and the annual Sports Night. Through WKGT and the television production classes, students receive first-hand experiences in the television industry and may possibly consider a career in this growing field.

Ray Samuelson and Rich Torres announce three-on-three basketball for the WK taping of Sports Night.

Louis Antonelli directed the taping of Sports Night activities.

Mike Prendergast uses the remote camera.

At Club Day senior Ed Friese explained the TV studio's functions to freshmen.

Front Row (Seated): Jeff Mueller, Paul Imparl, James Melnychuk, Eric Wolf, Tom Melcher. Back Row (Standing): Joseph Annis, Rigo Cortes, Robert Sholtes, Jesus Alvorado, Scott Clewis, Ray Samuelson, Greg Wojcicki, Paul Chiodo, Jim Kneip, Mike Babiarz, Mike Prendergast, Steve Jabek, David Gruba, Richard Torres, Michael Rock.

ART AND MURAL

Front Row: Wally Gill, Mike Iring, Alan Johnson, Ed Wentworth, Ms. Kathryn Kozan (Moderator). Middle Row: Rod Cower, Pete Dever (Business Manager), Victor Rivera (Publicity Manager), Dan Schuck, Paul Marabotti. Standing: Joe Menik (Vice-President), John Gill, Victor Bascos (President), Paul Janus, Glen Szeszol, Lou Galvez, Paul Weltlich, Robert Smitka, Al Schuk, Bill Sviatko (Vice-President). Not Pictured: Bill Noesen.

Visitors to the Art Fair were able to observe the works of many students.

Students in Ms. Kozan's ART Class prepare for the Art Fair.

MEDIA SERVICES

Standing: Mark Sweet, Steven Sielski, Scott Wanner, Dan Majewski, Mr. Robert Morris, John Mirus, Stephen Wozny, Joseph Grzybeck, Paul Rokosz, Michael Parisi. Seated: David Heldt.

John Mirus seems to have a mess of film on his hands in the Media Services office.

Mr. Salvino's overhead projector is a trusty friend who lets him write on the wall and look at the students at once.

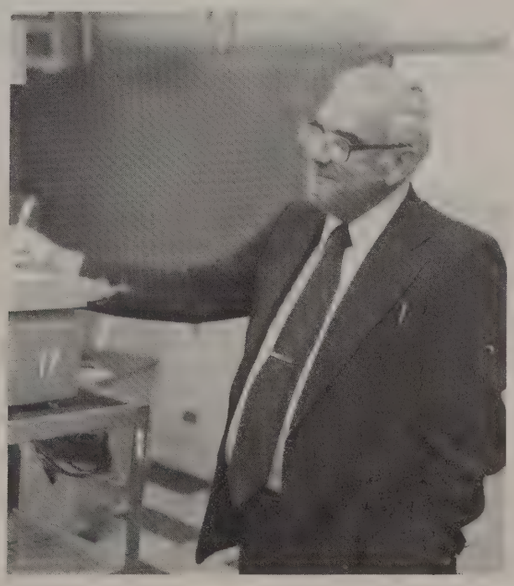

Mr. Reyes uses a film in his woodshop class to instruct students in the proper use of tools.

LEARNING CENTER

The Learning Center, Library, is the acadenic heart of the school. It also serves a purpose in providing students with reading matter for their avocational and leisure pursuits. The library staff consists of both employed personnel and volunteers. All of the work of the Learning Center is coordinated by Mr. Tom Neihengen.

Seated: Mr. Thomas Neihengen. Standing: Helen Stasic, Madeline Macklin, Barbara Nowak, Annamae Hitchens, Mary Zehentmaier, Barbara Kuhnen.

Mrs. Madeline Macklin gets a periodical for a student from the closed files.

Mrs. Helen Stasic helps senior Bob Cowden with his selections from the library.

Seventh and eighth grade students participated in a math contest in the library in November.

Frank Owens and Rich Rachwalski use the library for math preparation early in the day.

LIBRARIAN

MR. THOMAS J. NEIHENGEN B.S., University of Dayton (1970); Librarian, Library Club Moderator.

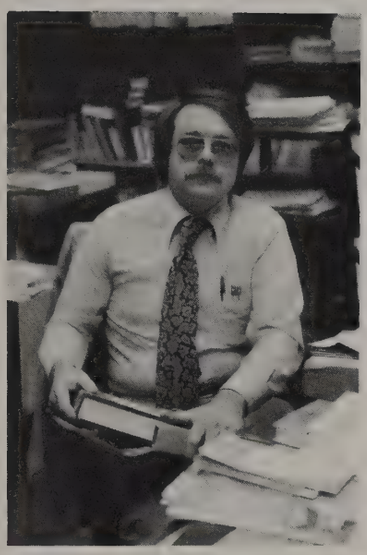

Volunteer Annamae Hitchens prepares books for insertion into the circulating library.

Standing: Ivan Viteri, Michael Jagelski, James O'Malley, John Smogolski, John Konrad, Noel Querido. Seated: Douglas Flebbe, George Hall (Prasident), Tom Neihengen (Moderator), Yaus Paul (Vice-President). Not Pictured: Arquimedes Perez, John Doyle, Buddy Gray, Louis Goral, Todd Harel, Richard Pettit, Joe Stefanec.

NATIONAL HONOR SOCIETY

The purpose of the National Honor Society, moderated by Fr. Mitrenga, is to promote the four qualities of leadership, character, service, and scholarship. The main function of the society is the tutoring program. Students having academic difficulties are given assistance on a one to one basis with the Honor Society members. In addition, honor society members participate in the annual blood drives, Shamrocks Against Dystrophy Campaign, the twenty-four hour basketball marathon and the Ressurectionists Banquet in May.

The National Honor Society sponors the annual Blood Drive which helps the entire Gordon community.

SENIORS

Back Row: Joe McMahon, Bill Skoubis, Bill Gannon, Mark Lenczowski, Bill Konczyk, Brian Nagorzanski, Brian Winchar, Chris Miszkiewicz, Justin Erbacci, Joe Cortese, Sam Nam. Middle Row: Rich Rachwalski, Horatio Ledesma, Frank Luksa (Secretary-Treasurer), John Vispoel (Vice-President), Tom Stanley (President), Rev. Edwin Mitrenga, Mike Speth, Jim Watson. Front Row: Noel Sadural, Mike Erenberg, Frank Owens, Jesus Alvarado, Tony Cho.

The waiters at the Resurrection Awards Dinner are culled from the NHS ranks; Jeff Laufenberg and Bill Laskaris serve up the salad.

Ed Friese, who also assists at the dinner, waits for a full platter on entres to serve.

JUNIORS

Standing: Bill Laskaris, Fred Karutz, Bill Stuckey, Mark Hock, Tom Boin, Jeff Laufenberg. Sitting: Mike Fritzmann, Hector Ledesma, John Park, Brian Wesol, Tae Jin Kim.

NATIONAL JUNIOR HONOR SOCIETY

Kneeling: Spiro Angelos, Bob Roumbos, Tim Taylor, Tom Taylor, Thomas Lee. Sitting: Caesar Castroverde, Bill Callister, Rev. Edwin Mitrenga (Moderator), Horacio Ledesma, Rich Thomas, Tom Schnatterbeck. Standing: Albert Kroon, Steve Imparl, Carl Siemianowski, Jin Ho, Mike Rock, Greg Hanusiak, Steven Janninck, Han Kim, Joe de Milliano, Bruce Jarosz, Steven Sampson, Robert Paredes, Tom Hergenrother.

Competative Speech

SENIORS—JUNIORS

Back Row: Tony Cho, Horacio Ledesma, John Vispoel, Joe McMahon, Bob Roumbos, Frank Luksa, Jim Chmiel Front Row: Dave Hochfelder, Sam Nam, Caesar Castroverde, Mr. Michael A. Colletti, Sr.

FRESHMEN
SOPHOMORES

Back Row: Tom Schnatterbeck, Steve Mun, Han Kim, Jin Ho, Laszlo Gonc. Middle Row: Dave Dziedzic, Bill Hartwig, Joe Mauricio, Scott Clewis, Kevin Meyer. Front Row: Bob Napora, Dave Zochowski, Zeyad Suqi, Joe Haugh, Jim O'Malley.

Hall Guards

Bottom Row: Mr. Richard Quanstrum, Jim Bartchak, Paul Mikos, Norman Aranda, Michael Delarosa, Tim Taylor. Top Row: John Russos, Paul Bilyeu, Mike Connors, Paul Peters, Tom Taylor.

Hall Guard Director Mr. Rich Quanstrum watches as volunteers assist Mr. Hoerster with a mailing.

Kiwanis Key Club

Mark Thomas, Paul Schatz, Dwight Johnson, Frank Pinter, Bob Roumbos (President), Frank Luksa, Mr. Jim Maggiore (Moderator), Mike Khadivar, Russ Lund, Rich Torres.

Bob Lutzka is one of many Kiwanis volunteers who sell peanuts to raise money for worthy causes.

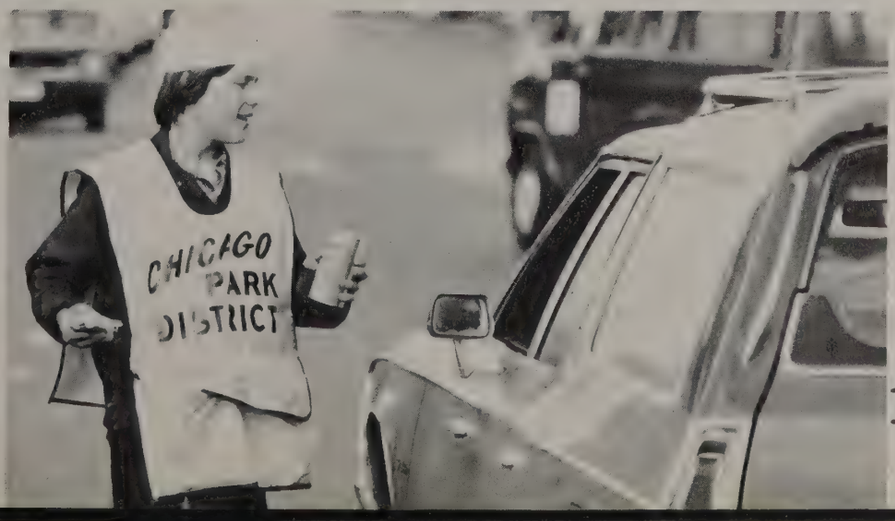

Bookstore Staff

Gordon's bookstore, under the direction of Brother Bill Hallas and his assistant, Mr. Ted Sadowski, supplies the school with everything from scantrons and T-squares to jackets and gym shoes. The staff is composed of volunteer students who donate hours of their time to assist in the daily work.

Back Row: John Valenziano, Ray Wildeboer, Brother Bill Hallas C.R., Mr. Ted Sadowski Front Row: John Lundburg, Tom Nash, Mike White, Frank Calkins, Tom Bostedt, Mart Calkins, Mark Thomas, John Arehart.

Intramural Club

The Intramural Club consists of volunteers who assist Coach Casey Kozlik, the director of intramurals, in his administrative tasks: scheduling, officiating, and record keeping duties. They work long hours, both before and after school, so that the many students who participate in the intramural program can enjoy themselves.

Joe Coffel officiates during the Coach Wynn/Mr. Rutkowski three-on-three basketball match.

Standing: Joe Coffel, Bill Konczyk, B Roumbos, Mr. Casey Kozlik, Kneeling: Mi Bartczak, Derrell Adams, Horac Ledesma, Joe McMahon.

SCIENCE FAIR

The Science Fair, sponsored by the Science Dept. with Mr. Robert Kaiser and Mr. Eugene Wleklinski as chairmen, was held on January 26th. Of the 235 projects received, 110 were displayed for judging. Judging was based on creativity, originality, scientific content, and quality of research work. Sixteen of the projects were judged as outstanding and were sent to the Museum of Science and Industry for city-wide competition.

Mr. Wleklinski and Fr. Wroblewski judged some of the 110 judged and displayed projects.

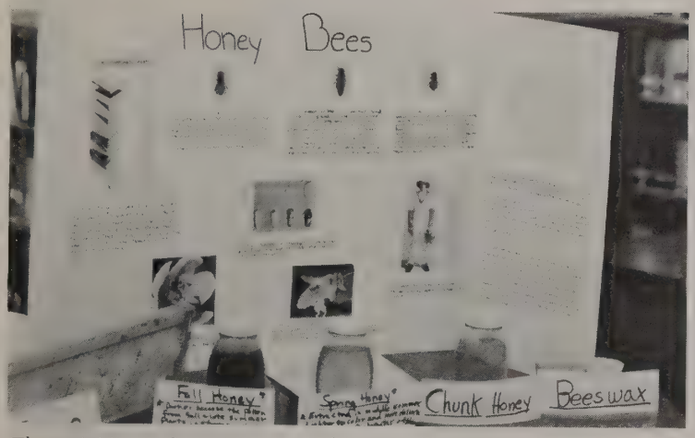

The activities at the apiary were of interest to some.

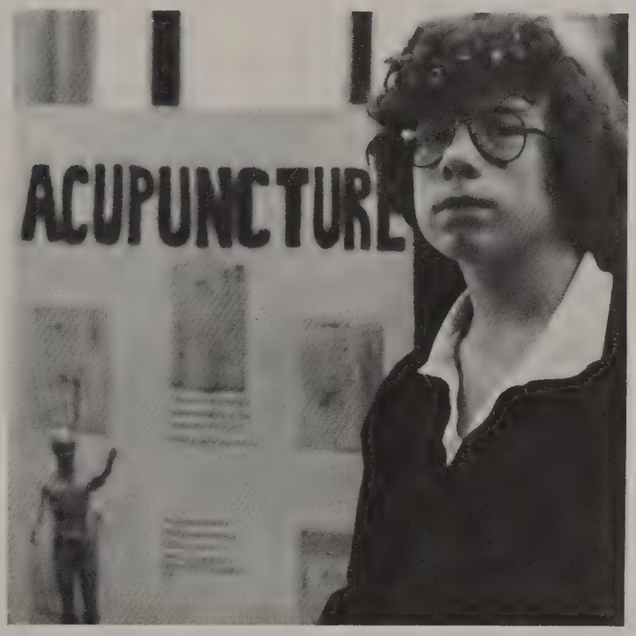

Freshman Jim O'Malley has an interest in Oriental medecine.

Joe Czupek, who won the eighth grade Science Fair last year, took the top prize this year with a perfect score of 20.

Francisco Scaramuzza and his classmates are fascinated with someone's computer project.

ART FAIR
FRIDAY MARCH 20, 1981

Steve Imparl and Leszek Antczak were among the students who participated and visited the Art Fair.

One project displayed was this plaster of paris painted eagle.

A small child who visited the Fair was fascinated by Ms. Kozan's Art Class.

The intricate works in ceramics fascinate this visitor to the Fair.

The real Ms. Kozan brought this "reasonable facsimile" for display.

Students displayed their works on upright cafeteria tables.

Everything in sight was closely examined by the eager visitors.

The worlds of form, paint, clay, and glaze were appealing to all.

HONORS PROGRAM ACTIVITIES

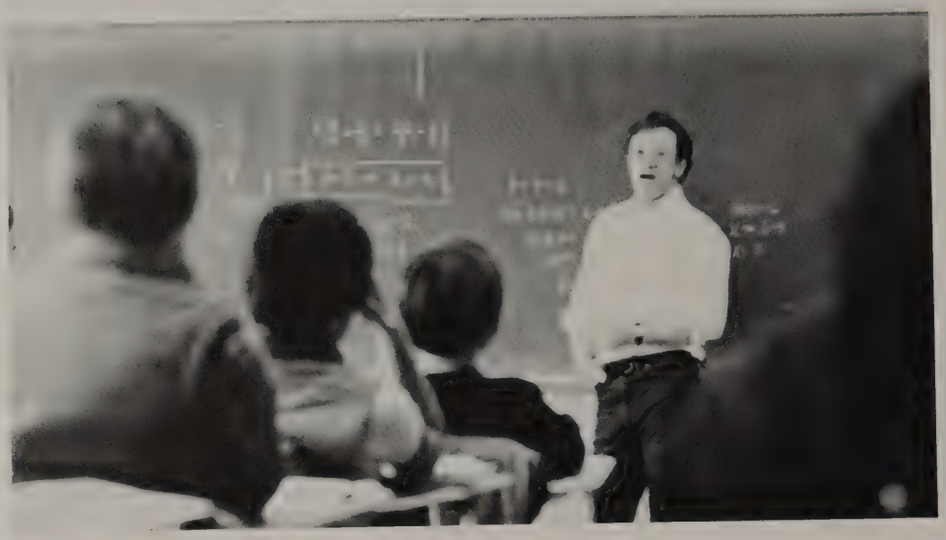

Mr. David Trahey held a Saturday mornin Alegbra class for interested and qualifie eighth grade students.

Mr. Perrin gives instructions to the students who participated in the Grammar and Usage Exam in April.

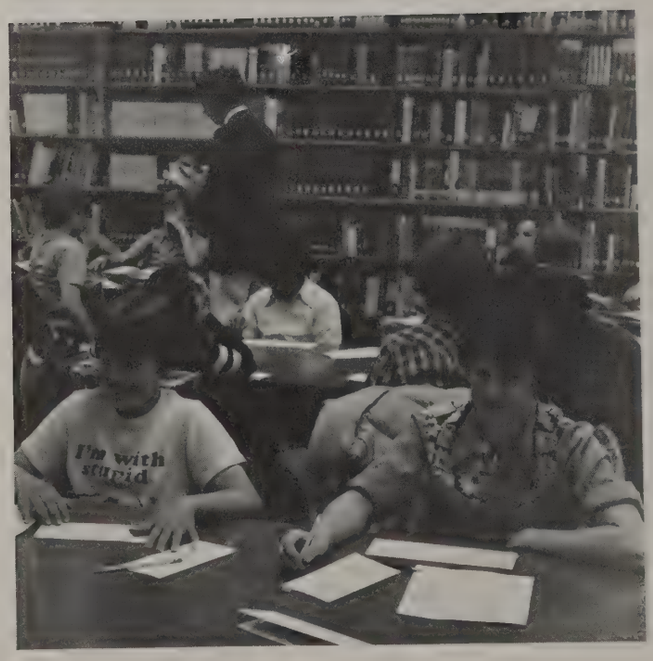

Three eighth grade students from St. Edward school took all the awa in the Grammar and Usage exam.

Some of the students found the Scantron materials amusing.

National Honors Scoiety volunteers assisted faculty members in the judging of the 7th and 8th grade exhibits at the February Science Fair.

Mr. Robert Kaiser quizes an entrant on his methods, procedures, and conclusions.

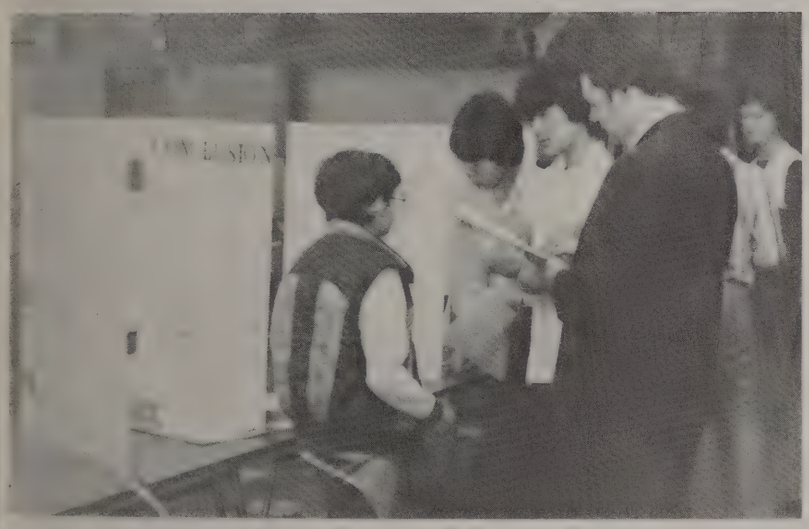

Senior Tony Cho was a member of Mr. Kaiser's judging team.

The winners of the Science Fair pose with their certificates.

COOPERATIVE WORK TRAINING

Under the leadership of Mr. Vince Salvino and Mr. Jim Szymanski students in the CWT program are able to gain valuable, on the job, training and experience while they are still in school.

Typically, a student spends at least half the day in class and then he reports to his job. His employer grades him on his work; of course, the student is also paid for his labor.

Since its inception, this has been a popular and beneficial program for Gordon Tech juniors and seniors.

Mr. Salvino chats with senior Ed Lange as Assistant Principal Telkes talks with Mr. Szymanski.

Assistant Principal Malinski presents an Award at the annual CWT dinner.

Computers

Since computers are the way of the future, Gordon Tech has instituted a computer class to instruct students in this field. This year Gordon has purchased three Apple computers to assist in the instruction of "Computers and Society", Gordon's newly offered class. This class is taught by Mr. John Mead. This class is directed toward programming and computer application in science, engineering, communication, and business. In addition, "it also explores related futuristic topics and social implications pertaining to the merging cybernetic age" as Mr. Mead put it. The computer class is to be commended for its effort in preparing students for possible career choices in this rapidly growing field.

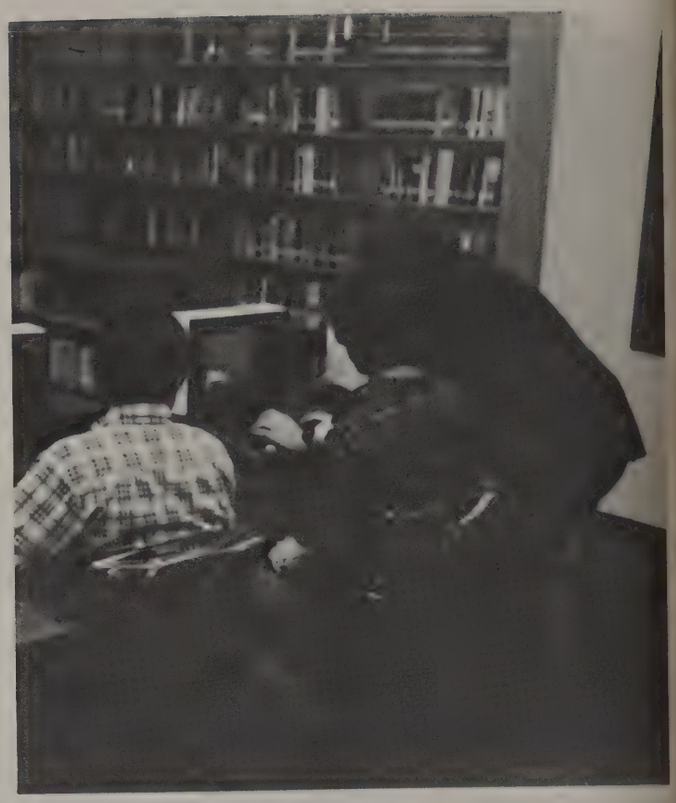

Mr. Mead assists a student in entering program information into one of the new Apple computers.

A view of the inner-workings of the micro-computer element.

When the micro-computer is coupled with a VDT, the student can immediately see his program: here, a random display of a significant word.

sophomores

sophomores

John Abbate
Michael Abbinanti
Michael Abendhoff
Antonio Abrego
David Achanzar
George Adamopoulos

Thomas Adcock
Daniel Ahlfeld
Michael Aichinger
Abundio Aleman
Ricky Alfonso
James Alm

John Ambrogi
Vincent Ancona
Michael Andersen
Greg Andras
Michael Andruk
Spiro Angelos

Leszek Antczak
John Arehart
Javier Arroyo
Joseph Bacarella Jr.
Washington Badillo
Scott Baldwin

Stanley Banas
Ray Baniqued
Vincent Bargo
Carl Barone
James Barsella
John Barsella

Joe Bartelli
Michael Bartjen
Robert Bauer
Erik Baumann
Joseph Bauschelt
Nathaniel Beard

Kevin Beatovic
Rodney Beaudion
Robert Behof
John Bernardi
John Bernath
Douglas Berry

Michael Berti
Richard Bialek
Kenneth Bieschke
Louis Billsten
Brian Bingman
Michael Blomstrand

Thomas Boettjer
Raymond Borja
Alex Bosak
Thomas Bostedt
Mark Bowen
Terrence Boyke

Forrest Brandon
Michael Brannan
Edward Brennan
Patrick Brenner
James Briody
Joseph Britton

John Broderick
Dennis Brown
Zeljko Brzakovic
David Burduris
Wesley Bugaj
Brian Buican

Paul Bukowski
Werner Buol
Luis Burgos
Steven Burks
Steven Burton
David Bzowy

Abel Caceres
Michael Calero-O'Phelan
Michael Calkins
Mark Campanile
Patrick Campbell
Peter Campbell

Patrick Canning
Vincent Cappello
Jack Carbone
Michael Carter
Ross Caruso
Roderick Casaclang

Ricardo Castellanos
George Ceffalio
Joseph Cerniglia
Brian Chiappetta
Dong Won Choe
David Christian

William Christie
Marc Cicero
Salvatore Cimino
Charles Clark
Nicola Clemente
Scott Clewis

sophomores

Mr. Costello's students are attentive to their lesson in World History.

Woodshop workbook exercises keep Ed Edwards and Steve O'Brien busy.

Michael Coan
Louis Coddington
Bernardo Cedina
Anthony Compton Jr.
Michael Conoby
John Conroy

Kevin Conroy
Loren Corbin
Fred Cosme
Eric Couty
Alan Cox
Robert Craig

Mario Crocco
Michael Curran
William Currie
Michael Cusack
Dominick Cutaia
Matthew Czajkowski

Tim Czerlanis
Dennis Dadej
John Dameron
Thomas Danahy
Derrick Daniels
Thomas Dawson

Roger Day
Daniel Degeneffe
Joseph DeMilliano
John Denk
Terry Denk
Mark Dettmer

Peter Dever
Pablito Devera
August Devivo
Mark Dickow
Timothy Dill
Sean Dillon

John DiLollo
Nonoy DiMalanta
John Dineen
Joseph DiVenere
Paul Dombrowski
Michael Donati

Bradley Dose
George Doulougeris
Louis Drakopoulos
Mark Duckmann
Kevin Dwyer
David Dyer

Edward Edwards
Todd Elliott
Jesus Espinosa
Joseph Farrell
William Farrell
Peter Farrelly

Shawn Farrow
Roderick Felston
Thomas Fiala
Charles Figaro
Robert Figaro
Willie Filian

Patrick Fitzgerald
Lindsey Foreman
John Foronda
Lawrence Frank
Paul Franklin
Daniel Freeman

Frank Froegel
Ronald Fucarino
Kevin Gale
Michael Galiardo
Suhattai Gamnerdsiri
Timothy Gant

sophomores

John Gaughan
Rudolph Gawenda
Michael Geraty
Gregg Giersch
Daniel Gilsmer
John Girten

John Gitzinger
Mark Gladden
Fred Gloms
Thomas Gnoske
Jeffrey Goddard
Craig Gondela

Alexis Gonzales
Austin Gonzales
Julio Gonzalez
Phillip Goodvin
James Gorski
Robert Graf

Paul Grencik
Rodney Griffin
Glenn Grzeslo
Joseph Grzybek
Fernando Guerrero
Bryan Guidizi

Mark Guziec
Joseph Gyselinck
Patrick Haag
Jack Halter
Daniel Hannigan
Gregory Hanusiak

Martin Harnett
William Harp
Herbert Harris
Michael Hartline
Patrick Haugh
Keith Hedrick

Edward Heinlein
David Heldt
Thomas Hergenrother
Eligio Hernandez
Mark Herres
Matthew Heuser

Frank Hickey
Michael Hickey
Christopher Hicks
Alex Hilado
Peter Hillmann
Michael Hines

One of Mr. Kujawinski's handouts interests Neal Marks in his introductory literature course.

Trinnon Presswood and Christopher Hicks look up from their studies in the Library.

John Bernath is broken up by Sal Cimino's attempt to get in the picture.

Warren Hirschauer
Jin Ho
John Hoffmann
Patrick Hoguet
Ronald Holcer
Sivert Hollesen

Seung Hong
Michael Hosp
Rene Huber
Frank Huczek
Kevin Hunt
Kenneth Hynes

Oscar Medina lists sound stimuli in his sophomore health class.

Bob Kogut, Myron Kmic, and Abe Martinez listen to Mr. Muellner's explanation during a break in a film.

Students consult with one another on their perspective exercise in art class.

Anthony Iannessa
Mark Imburgia
Vincent Immordino
Paul Imparl
Howard Infante
Derek Isaily

Joseph Jagers
Steven Janninck
Edward Jarosiewicz
Brian Jarosz
Bruce Jarosz
Eugene Jeziersky

Steve Jin
Donald Johnson
Michael Jordan
Scott Jordan
Gerald Joyce
John Joyce

Christopher Juhas
Joseph Jungers
Timothy Jura
William Kalady
Nick Kamarinos
John Kaprales

Wayne Kasprzycki
Richard Kato
Daniel Kaufmann
Edward Kearns
Jeffery Kegermann
John Kelly

Tom Kendziera
Christopher Kenik
Joseph Kenski
Michael Kentros
James Kich
Han Kim

James Kim
Arquimides Kindelan
Joseph Klebosky
Ronald Klick
Myron Kmic
Douglas Knapp

John Kneip
Frank Kocen
Robert Koertgen
John Kolbash
Tony Komrofske
John Kong

Michael Kopsian
Andrij Kosacz
John Kotis
Demetrios
Koutsopanagos
Jerry Krawczyk
Robert Krismer

Frank Kronkowski
Albert Kroon
Thomas Krystyn
Mark Kuc
Michael Kuchar
Eric Kucharski

Larry Kuhn
John Kulach
Michael Kurtzer
Spiros Lafazanos
Marco Lamberti
John Lambrecht

Terry Landini
Steve Langbein
Steve Lange
Oscar Lanuza
Raymond Laviste
Thomas Lawniczak

Glenn Lawson
Michael Laxner
Thomas Lazar
John Lee
Thomas Lee
Maphilindo Legarda

Richard Lehman
Thomas Leyden
Matthew Liszka
John Litviak
John Livergood
Greg Lobello

Jack Lunsford, John Sherwood, and Brian Sandecki look over some material in literature class.

Steve Burton looks up from his work on an Advanced Woodshop project.

David Loscuito
Patrick Lovergine
Eric Lucena
Steven Ludwig
Ronald Luksa
Keith Lulik

Mark Lundgren
Jack Lunsford
Robert Lutzka
Theodore Lysecki
Paul Lysek
George Mac Jr.

James Machala
Marc MacQuarrie
Kenneth Magnus
Peter Maheras
John Mahon
Roger Makowski

Fernando Malabehar
William Malek
Paul Mandrik
Leonard Mandro
Michael Marcangelo
John Marcucci

George Mardini
Michael Marinko
Abraham Martinez
Rodney Mathews
James Mathis
Michael Matijevic

Ted Matlak
Daniel Matusiewicz
Marc McDermott
James McDonough
Thomas McGovern
Vincent McGuire

Patrick McKenna
Michael McKeon
Patrick McKermitt
Michael McKitterick
Oscar Medina
Thomas Meehan

Tom Meitzler
Daniel Melson
Tomas Meneses
John Mercado
Ruben Mercado
Richard Meschbach

sophomores

Bradley Metoyer
Thomas Michalski
Leonard Miele
Frank Mihalopoulos
Joseph Milito
Daniel Milka

Daniel Miniscalco
William Modas
Lester Moe
Greg Mojek
Wilfredo Monge
Leonardo Monroy

William Moorehead
Jaime Morales
Gerard Morris
Eugene Mucha
Steve Mun
Randy Munoz

James Murphy
Patrick Murphy
Joseph Muszalski
James Muzupappa
Franklin Mylander
Alfred Nagode

Anthony Napiorkows
Frank Naples
Thomas Nash
Robert Nelson
Darin Neumer
Thomas Nicpon

Glen Noesen
William Noesen
Robert Nole
Dean Nordstrom
Robert Nosek
Alfred Nowakowski

Steven O'Brien
Frank Obrochta
William O'Callaghar
Michael Ochwat
Michael E. O'Conno
Michael W. O'Conn

William O'Connor
Michael O'Donnell
Kwan Oh
Patrick O'Malley
Robert O'Malley
Sean O'Neill

The five senses are examined in detail in health class.

Mike Rohlicek will top off his lunch with a Taffy Apple.

Sophomores Mike White and John Valenziano assist Brother Bill in the Bookstore.

Matthew Ortman
John Ozga
John Pacelt
Erwin Padawang
Michael Panek
John Pankowski

John Panvino
Melvin Papa
George Pappas
Nicholas Paredes
Raul Paredes
Robert Paredes

sophomores

Reynaldo Pasetes
Richard Pasowicz
Yuas Paul
Richard Pawlik
David Pellikan
Matthew Peters

Raymond Peters
Gregory Petersen
David Petit
Mark Petrow
Thomas Petty
John Pfeiffer

Timothy Pfeiffer
Robert Phelan
Phillip Pinkawa
Thomas Pinsky
Michael Pitts
Ted Piwowar

Joseph Platek
Mike Pollini
William Ponzetti
Daniel Portenlanger
Leander Portkalis
Steve Poskus

Steven Potratz
Paul Pradzinski
Timothy Presi
Trinnon Presswood
Brian Prince
Robert Procaccio

Jack Przybylski
Mark Przydzial
John Ptasnik
Andrew Pudelek
Frank Pudlo
Joel Querido

Mark Rabiej
Ronald Radtke
Frank Ranieri
Richard Rausch
Titus Redmond
John Regalado

Mark Regalado
Anthony Regan
Paul Reich
Kevin Reilly
Christopher Rexing
Anthony Riccardo

Carmen Ritacco
Jose Rivera
Manfred Robisek
Michael Rock
Francisco Rodriquez
Michael Rohlicek

Paul Rokosz
James Ross
Richard Rottinger
Christopher Roy
Kirk Rucker
Mark Ryan

Richard Ryan
Jeff Rykal
Mark Rys
Peter Sadowyj
Robert Salomone
Jose Salazar

Steven Sampson
Daniel Samsa
Brian Sandecki
John Saribekian
William Saunders
David Scamardo

Stephen Schafranek
Paul Schatz
John Scher
Anthony Schiavone
Joseph Schillinger
Michael Schiro

Anthony Schmaus
Matthew Schmid
John Schmidt
Joseph Schmugge
Thomas Schnatterbeck
Todd Schneider

Dean Scholtes
Albert Schuck
Walter Schwetz Jr.
Robert Serrano
Frank Serrecchia
Brian Shader

Daniel Shaffern
Patrick Sheehy
Michael Shepherd
Tom Sherman
John Sherwood
Jaeha Shin

Jim Briody applies as much concentration to buttering his breakfast as James Ross does to completing his math homework.

Jim Murphy reflects on Mr. Costello's interpretation of historical events.

Darrin Silas
Hector Silva
David Simmons
Gregory Simms
William Sinner
Sean Skehan

Michael Skorodynski
Michael Skrypek
John Sleey
Darrel Smith
Jerome Smith
Tim Smith

Perry Smolinski
Michael Smyth
Henry Sobus
Edward Solheim
Barry Sostaric
Michael Spano

John Spitzzeri
Chris Sporina
Robert Staadt
Charles Staff
Thomas Stancy
Andrew Stapka

Paul Stauffer
Joseph Stefanec
Jim Steigerwald
Philip Steinert
Craig Stewart
Peter Stimac

Kenneth Strickland
Richard Stubing
Michael Styrna
Michael Sugrue
Anthony Suh
Frank Sullivan

Patrick Sullivan
Zeyad Suqi
Michael Svedman
Daniel Swagler
Scott Sweet
Cliff Swiontek

Eugene Swytnyk
Alex Szalai
John Szczerba
Andrew Szimon Jr.
James Szpila
John Sztuk

Steve Szyszka
Javier Tamez
Frank Tesinsky
Michael Then
Jeffrey Thomas
James Tianis

John Tobin
Ronald Toczek
Aldo Todaro
Rodney Toporek
Norman Toscano
Richard Toth

Richard Trentacosta
Anthony Tropea
Ronald Tyda
George Tzioumis
Andrew Udzielak
Peter Uliasz

Daniel Utterback
John Valenziano
David Valerio
Kenneth VanHaute
John Vannucchi
Robert Vanskike

sophomores

Miguel Vazquez
Miguel Vinaja
Michael Vrabel
Michael Waldron
Daniel Walsh
Michael Ward

Timothy Ware
Charles Waters
George Weiss
John West
Brian White
Michael White

Joseph Wieclawek
Peter Wieczorek
Jerome Wilhelm
Robert Wilhelm
Robert Williams
Richard Wilsek

Michael Witchek
Stephen Wojnicki
Kenneth Wolinski
Ted Wolosowicz
Won Ha Woo
Thomas Wuensch

Gary Wurglitz
Mark Yedinak
David Zander
William Zelasko
William Zelenka
Joseph Ziol

sophomores not pictured:

Edward Balcsik
Richard Banks
William Becker
Kevin Brennan
Kent Brown
Anthony Cortese
Timothy Glascott
Brian Green
George Hall
Edward Hofert
Stephen Humphrey
John Jones
Joseph Kelly
Robert Kirykowicz
Bob Kogut
Donald Luczak
John Malewig
Neal Marks
Thomas Martin
Daniel McCoy
Thomas Miller
Steven Moczulewski
Sean Murphy
Angelo Natalino
Frank Nikolopoulos
Henry Nowosad
Phillip Ogorek
Kevin O'Malley
Larry Picchi
Michael O'Phelan
Timothy Poreda
Jose Rios
Gilbert Rubio
Robert Ruffing
Paul Sasak
Carl Siemianowski
John Slaby
Christopher Smola
Robert Taylor
Robert Thoele
Greg Whiteside
Frank Wiacek
Joe Wieland
Kurt Wozniak

FOREIGN LANGUAGES AND CULTURE CLUBS

LATIN-AFRO CLUB

Front Row: Hector Silva, Osualdo Diaz, Timothy Ware, George Valazquez (Vice-President), Mort Smith (President), Mr. Jim Maggiore (Moderator), John Jones, Rodney Griffin, Miguel Gonzalez. Back Row: Darrin Silas, Titus Redmond, Ralph Abrell, Miguel Negron, Michael Jones, Michael Johnson, Gerald Battles, Nate Beard, Adrian Lozano, Butch Salinas, Tim Gant.

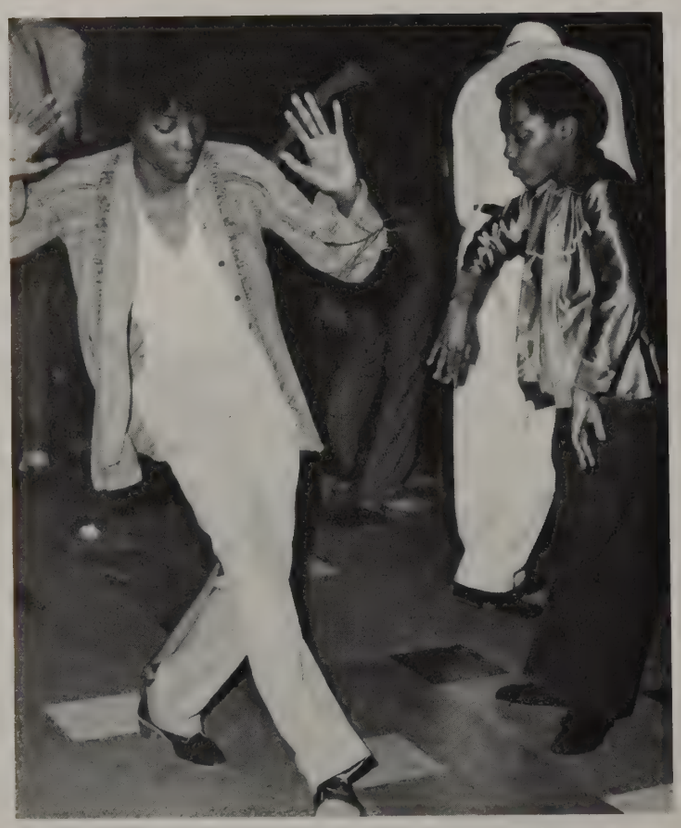

Students enjoy themselves at the annual dance, one of the most popular social events of the year.

Members of the club prepared a display in the library highlighting African arts and crafts.

Moderator, Mr. Jim Maggiore, gets into the middle of the dance floor.

ITALIAN CLUB

Bottom Row: Jason Ferina (Treasurer), Justin Erbacci (President), Dr. Nardi, Chris Pacini (Vice-President), Jim De Grazia. Center Row: John Abbate, Mike Carnes, Brian Chiappetta, Sam Martorina, Michael Eisa, Antony Tropea, John Bernardi, John Panvino. Top Row: Tom Kramer, John Lambrecht, Greg Andras, Robert Cano, Frank Serrecchia, Robert Traven, John Ambrogi, Tairen Foster.

First Row: Ben Martorano, Patrick Murray, Thomas Nicpon. Second Row: Frank Abbate, Furlan John, Donato Loleng, Aido Todaro, Joe Porcello, Felix Galvin, Patrick Scaletta, Mike Marchetta.

POLISH CLUB

Kneeling: Andrew Udzielek, Richard Dusza, John Niemiec, John Stachnik, Laszlo S. Gonc, Vince Capallo, Joseph Pabich. Standing: Tony Compton, John Stypinski, Joseph Grzybek, John Slaby, Carl Siemianowski, Chris Miszkiewicz, John Szczerba, Fr. Ted Napiorkowski (Moderator), William J. Currie, Joseph Mazur, Dariusz Wiszniewski, Theodore A. Matlak II, John Pacelt, Michael Marinko, Stanley Masnik.

Polish Club was among the many which had displays for freshmen on Club Day in September.

GERMAN CLUB

Kneeling: Steve Imparl, David Hochfelder, Fred Wenzel, Tony Suh. Standing: Paul Imparl, Stephan Burdin, Tom Burdin (Secretary), Joe Malynchuk, Mrs. Clark, Bob Mijatovich, Vince Adams, Edward Trenn, Mike Speth (President), Mike Rock.

A Main Lobby display of German crafts and printing was arranged by Mrs. Clark and members of the German Club.

Members of the St. Scholastica German Club joined Gordon's club for a dinner at Schwabenstubbe.

KOREAN CLUB

Seated: Tok Kim (Vice-President), Tony Cho (Secretary), Mr. David Moran (Moderator), Sam Nam (President). Standing: T.J. Kim (Chairman), Won Yi, Peter Park, John Park, Yong Ho Kim.

Seated: Michael Lee, Steve Mun, Sung Hong, Dong M. Choi, Anthony Suh, Jin Ho. Standing: James Kim, Han Kim, Chul M. Park, Kwang Oh, Ilwoo Kim, David Lee, Won Woo, Sung Oh.

MUSIC AND DRAMA

JAZZ BAND

First Row: Henry Kosinski, Tony Borkowski, Larry Picchi, John Park, Rick Stober, Mark Nilson. Second Row: John McParland, Jim Rodaczewski, Pete Sari, Marty Mengarelli, Phil Osepek, Bob Chiapetta, John Krol, John Niemetz. Third Row: Rich Ryan, Steve Farwick, Mike Fritzmann, Tom Potaczek, Mike Day, Roy Jarosz, Giuseppe D'Agostino, Bryan McMeen

CONCERT BAND

First Row: Brian Wesol, Mark Yedinak, John Conan, Bill Senne, Carl Robst, Ron Zaremba, Ron Lilja, Joe Adams, Mark Nilson, Tony Borkowski. Second Row: Mike Brannan, Gerald Battle, George Hall, Jim Chernich, Larry Picchi, Rich Stober, Henry Kosinski, Greg Wojcicki, Sam Filpi, Tom Wuensch, Tom Lee, Glenn Chmielewski, Rich Trentacosta, Mike Pease, Emil Wuensch, Bill MacDuff. Third Row: Roy Jarosz, Joe Ziol, Giuseppe D'Agostino, Tom Potaczek, Bryan McMeen, Mike Fritzmann, Bill Fiedler, Sam Peress, Dennis Dadej, Jim Murphy, Craig Gondella, Mike Day, Glen Noesen, Andy Kosacz, Tim Glascott, Phil Osepek, Bob Chiapetta, Jim Robaczewski, Glen Osepek, Mike Macklin, Marty Mengarelli, Pete Sari. Fourth Row: Rich Ryan, Patrick Sullivan, Bill Becker, Paul Chiddo, Joe Skrypek, Brian Jarosz, Tony Dziewiontka, Paul Johnson, John McParland. Not Pictured: Frank Abbate, Nick Guerino.

VARSITY BAND

First Row: Jack Brzakovic, Paul Janus, Rigoberto Cortes, Mike Skrypek, Steve Moczulewski, Frank Pudlo. Second Row: Tim Gant, Dan Garza, Paul Tader, Pat Scaletta, John Lenhart, Jeff Legowski, Tom Sherman, Ed Koga, Ted Liberty, Joe Barnett, George Velasquez, John Stachnik. Third Row: Rich Ryan, Dean Scholtes, John Cook, Joe Grzybek, Rich Clesen, Jim Kucharski, Rich Kato, Jeff Rykal, Dean Constantelos, Barry Sostaric, Joe Skrypek, Joe Munoz, Mark Przydzial, Tom Dadej, Joe Vogt, Fred Gloms, Joe Klebosky, Wayne Lundberg, Martin Thomas.

BEGINNING BAND

Front Row: Jerrel Danner, Jeff Brezinski, Ron Rimando, Bill Schultz, Loyace Foreman, Raul Serrinilla. Second Row: Mike Molina, Brian White, Brian Peterson, Chris Hicks, Ron Brown, Jim King, Frank Ragelis, Bob Rubio, Rich Natter, Jim Dohoney, Paul Parangat.

Front Row: Jim Fredricksen, John Niemiec, Marrs Toppes, Jim Perkins, Brian Mier, John Stypinski. Back Row: Ted Hanusiak, Bill Ferbus, Roger Day, Joe Annis, Ruschelle Almendras, Steve Liberty, Matt Krueger, Tom Poremba.

BEGINNING BAND

First Row: Rodney Kaver, George La Rese, Chul Min Park, Bill Geraty, Peter Robst, Henry Bassett. Second Row: Joe Raef, Paul Jochum, Mike Ward, Joe Haugh, Bob Saavedra, Gary Cortez, Lester Moe, Bob Chiapetta, Mickey Carrasco.

ARSENIC AND OLD LACE

Mr. Marcheschi, director of "Arsenic and Old Lace", displays some of his imaginative acting techniques.

"Well, at least the the score stands even", says Johnathon to his aunts. "I killed fourteen men and you killed fourteen."

Officer O'Hara (Frank Clark) finally has a captive audience to listen to the plot of his play.

It looks like the aunts might win after all as Mr. Witherspoon (Richard Ciecko) prepares to become the fifteenth victim.

Mortimer (Jason Gedroic) gets something to chew on from his brother Johnathon (Scott Eckelberg).

Johnathon (Scott Eckelberg) dosen't buy Elaine's story. . .but seems eager to hear more.

The aunts (Martha: left—Terri Lopez and Abby: right Claudia Schader) pour some of their arsenic lace elderberry wine for Mr. Gibbs (Matt Golosinski).

Elaine tells Mortimer (Jason Gedroic) that his brother is a madman.

Who would ever suspect that this lovely room sits on t of the Brewster's personal basement cemetary.

Elaine (Pamela Berkman) listens to advice on love from the maiden aunts, Abby (left—Claudia Schader) and Martha (Terri Lopez).

Mortimer seems wary of having his aunt come up from behind.

Lt. Rooney (Bill Seene) tells O'Hara: "You're suspended, and no, you can't come to the sation and use the typewriter."

"Oh No! You go into the cellar with him!" says officer Broday (Jesus Alvarado).

Dr. Harper (Rich Clesen) expresses his concern about the Brewster sister's worldly nephew, Mortimer.

"Well Aunties, thanks for the hospitality."

GUYS AND DOLLS

Sky Masterson (Bruce Bultinck) is apparently not used rejection of his amorous advances.

Sky Masterson (Joe Skrypek) wages his cash against the crapshooters' souls.

Mr. Jim Stamm, director of Guys and Dolls, conducts the orchestra during a rehearsal.

This beats working in the sewers!

rom sinner to missionary in one week. Sky Masterson leads the mission band to an-
her crusade on Broadway.

Aruide (Jack Brociek) welcomes a "professional" sinner, Sky Masterson (Bruce Bultinck) to the mission.

Good old reliable Naaaathan!

"Sue me. . .Sue me. . .What can you do me, I love you."
Nathan (Rich Clesen) and Adelaide (Zoraida Sambolin).

ruide (Bob Simpson) welcomes the repentant gamblers to the Save-
Soul Mission.

Lt. Brannigan (Dan McDonagh) isn't buying any fishy stories about bachelor parties.

The crapshooters (Trent Barron, Tom Kramer, Phil Cisneros, Luis Galvez, Jim Robaczewski) play "Luck be a lady tonight!"

It took 14 years but Adelaide (Julie Grochowski) finally gets her man, Nathan (Rich Clesen).

The chorus belts out their advice; every guy needs a doll, and vice versa.

SPRING SPORTS

BASEBALL

TENNIS

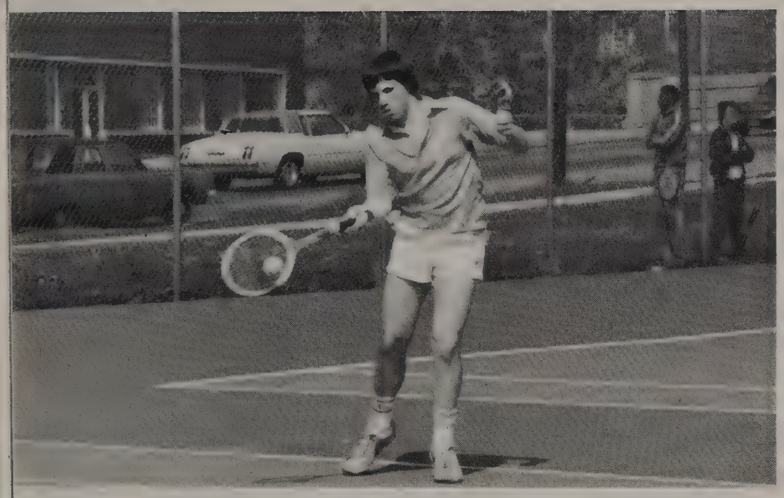

TRACK

Baseball

VARSITY

Bottom Row: Gene Pignataro, Louie Vasta, Leigh Hirschauer, Tony Buschner, John Nowicki, Vince Mendez. Second Row: Manager Tom Martin, Duke Sienkowski, Co-Captain Ron Vanoni, Don Johnson, Scott Davidson, Co-Captain Frank Blasinski, Carlos Chillon, Manager Ken Magnus. Top Row: Coach Robert Slingerland, Gary Garnowski, Don Pierucci, Steve Smusyn, Dan Mertz, Bob Heybrock, Joe Kinahan, Captain Tim O'Connor, Assistant Coach Robert Kaiser.

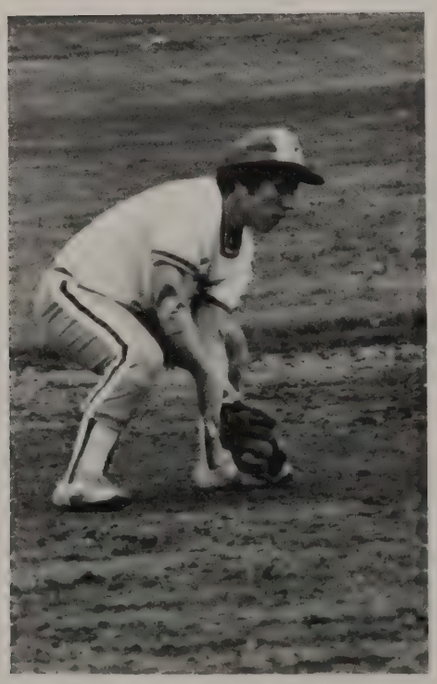

Geno Pignataro scoops up the ball.

The lack of an offensive punch doomed the 1981 baseball Rams. They had problems scoring runs. In one half of their games the Rams scored two runs or less. Another major factor for the Rams doom was their lack of hitting. Only one starter, centerfielder Tom Vanoni (.333), batted over .300.

The Rams opened their 1981 campaign on March 26 with a 2-0 victory over Roosevelt. Senior pitchers Steve Smusyn and Don Johnson combined for the shutout allowing Roosevelt only three hits. The Rams evened their record by losing an extra inning game to Schurz by a score of 10-9. Senior Tom Vanoni was the hitting star with four hits.

The third game of the season saw the Rams score 17 runs against Taft's 14 runs. For the fourth game the Rams traveled to Westchester, Illinois to play St. Joseph. The Rams should have stayed home. The final score was 7-1 in favor of ST. Joseph.

Against neighbor St. Benedict senior Don Pierucci hit the first Ra homerun of the season, as the Rar won 14-9. The Rams split a doub-heather with St. Patrick winning t first game 6-4, and losing the secol game 11-0. Excellent pitching frc senior Don Johnson and a lo homerun by junior Duke Sienkowski a-counted for the first game victory.

The Rams played their second do-bleheader of the season against Arlin-ton. The Rams had a tough day losi both games by the identical scores f 3-2. The second game went 9 innings

On April 15, 1981, the Rars opened their Catholic League Conf-ence Season. Loyola was the oppone for the first conference game a proved to be a worthy opponent w-ning 13-3 over our Rams. The Ra s got back on the right track with a n-conference win over St. Gregory 7 Senior Leigh Hirschauer pitched te shutout—striking out nine and giv g

Duke Sienkowski ducks out of the way of an inside pitch.

Don Pierucci touches first base.

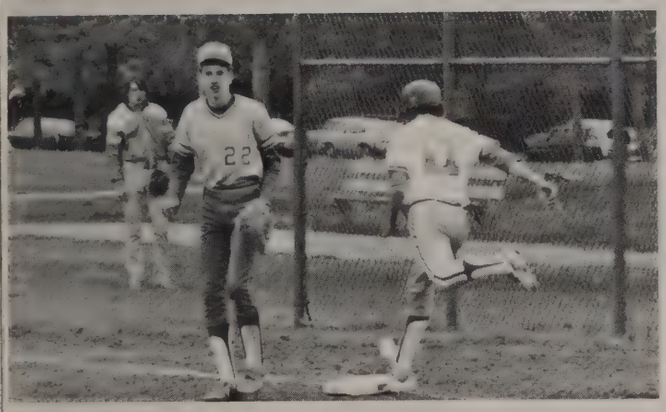

up only two hits. The Rams lost their second straight conference game striking out nine batters in a losing cause.

The big problem in the St. Lawrence game, May 3, was again lack of timely hitting. Gordon Tech left 15 runners stranded on base losing 5-1. Poor hitting continued against St. Rita, as they beat the Rams 4-1. Against St. Ignatius, Gordon Tech built up a 9-1 lead, and held on to win 9-7, for their first road victory. Junior Geno Pignataro with two hits plus three RBI's led the Rams offensively against St. Ignatius.

On May 6, Gordon Tech pulled a big upset knocking off powerful Brother Rice 5-4. Senior Tim O'Conner went the distance on the mound allowing only 5 hits and 4 unearned runs, Senior Scott Davidson had the game winning RBI. After playing a great game against Brother Rice, the Rams turned right around and played their worst game of the year against Quigley South 11-0.

RECORD

GORDON		OPPONENT
2	Roosevelt	0
0	Schurz	10
17	Taft	14
1	St. Joseph	7
14	St. Benedict	9
6	St. Patrick	4
0	St. Patrick	11
3	Proviso West	8
1	Proviso East	2
0	Ridgewood	4
2	Arlington	3
2	Arlington	3
1	Niles West	1
3	Loyola*	13
7	St. Gregory	0
10	Hales Franciscan*	1
6	Mt. Carmel*	2
1	Montini	2
4	St. Viator	2
0	St. Francis*	1
4	Fenwick*	8
2	Weber*	5
7	Leo*	1
1	St. Laurence*	5
1	St. Rita*	4
9	St. Ignatius*	7
5	Brother Rice*	4
0	Quigley South	11
3	De LaSalle*	7

Season Record

WON—10 **LOST—18**

On May 13, against DeLaSalle Gordon Tech jumped out to a quick three run first inning lead. That was all the Rams scored and ended up losing to DeLaSalle 7-3. The Conference Season ended with a 12-7 loss to Mendel. In 13 conference games the Rams only won 4.

After a disappointing conference season, the baseball Rams were looking forward to the State Tournament. In their opening game of the Regionals, Gordon Tech defeated a good Holy Cross team 8-6. Seniors Joe Kinahan, Frank Blasinski, and Tim O'Conner led the Rams to victory over Holy Cross with some clutch hitting.

The 1981 baseball season came to an end with a tough loss to St. Patrick in the State Tournament. Gordon Tech led 1-0 going into the top of the seventh. The Shamrocks scored two runs

BASEBALL

SOPHOMORES

BOTTOM ROW: Han Kim, Mike Rohlicek, Pablo De Vera, Brian Prince, Vince Cappello. SECOND ROW: Frank Mylander, Frank Froegel, Mike Abbinanti, Tom Pinsky, Kevin Hunt, John Pacelt. TOP ROW: Coach Terry Ehardt, Todd Schneider, Ken Van Haute, Tom Meitzler, Matt Liszka, Glen Noesen.

GORDON	RECORD	OPPONENT
12	St. Benedict	3
3	St. Patrick	1
4	St. Patrick	6
3	Proviso East	5
12	Northridge	1
5	Ridgewood	1
2	Schurz	6
8	Lane	7
4	St. Gregory	3
2	Holy Cross	4
2	Luther North	4
4	Quigley North	2
5	St. Viator	3
5	Hales Franciscan*	1
11	Loyola*	4
2	Mt. Carmel*	6
12	Schurz	1
13	Fenwick	2
0	St. Francis*	1
6	Fenwick	0
8	Fenwick*	3
4	Mt. Carmel	3
3	Weber*	5
7	Leo*	5
8	St. Laurence*	7
2	St. Rita*	8
7	Brother Rice*	13
4	Lane	5
1	Quigley South	6
8	Northridge	5
7	St. Ignatius*	3
5	De LaSalle	6
	Season Record	
WON—19		LOST—13

and held on to win 2-1.

The Rams are looking forward to the 1982 season. In Mickey Mortorano, Coach Slingerland feels he has the top pitching prospect in the Catholic League for 1982. Hopefully the three starting juniors, Duke Sienkowski, Geno Pignataro, and Lou Vasta will provide the hitting to go along with Mickey's pitching.

—Ken Magnus

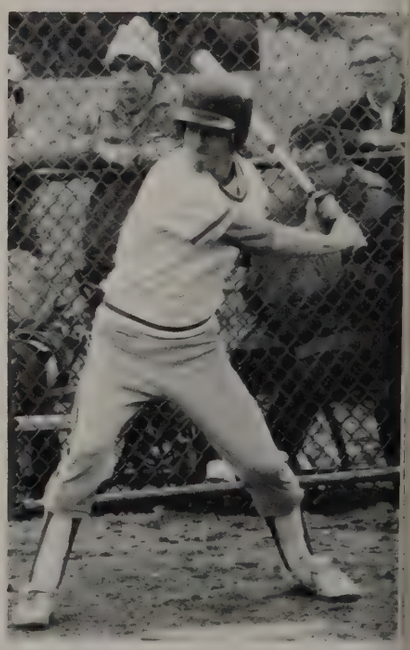

Frank Blasinski shows the look of determination.

BASEBALL

FRESHMEN

BOTTOM ROW: Bill Henry, Ronald Janega, Joel Almaguer, Jack Kross, Gary Hoffman, Rich Pettit, Kevin Meyer, Sean Davila, Manager Al Maravillas. SECOND ROW: Edward Toledo, Ray Tobler, Kim Ilwoo, John Bowersox, Dean Scimeca, Jim Nelson, Andy Cho,. TOP ROW: James King, Jim Lenczewski, Tom O'Leary, Roberto Caceras, Bob Irrsk, Eric Myszka, Luis Gomez, Paul Parangat, Coach Jack Russo,

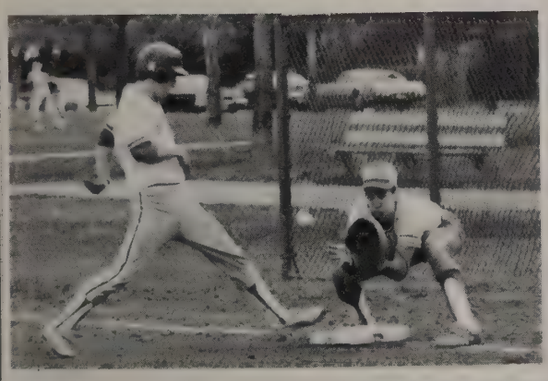

Tim O'Connor steps back to first on the pickoff.

Carlos Chillon leaps for a high throw to first.

GORDON		OPPONENT
3	Fenwick	6
5	Lane Tech	5
6	Roosevelt	4
2	Senn	1
5	St. Joseph	3
2	Lane Tech	13
6	Lakeview	5
8	St. Patrick	12
8	St. Francis de Sales	5
11	St. Francis de Sales	8
5	Proviso West	10
7	Roosevelt	11
9	Parker	2
4	Proviso East	8
5	Glenbrook South	8
1	Ridgewood	0
2	Schurz	3
2	St. Benedict	3
1	Fenwick	6
1	Maine West	12
13	Maine West	14
3	Notre Dame	5
1	St. Rita	9
4	St. Rita	7
4	St. Patrick	2
10	St. Patrick	9
6	Luther North	5
4	Luther North	5
11	Fenwick	13
5	Holy Cross	4
6	Holy Cross	12
6	St. Viator	6

TENNIS

VARSITY

Bottom Row: Kevin Ulbert, Won Yi, Tom Blake, John O'Connor, Arnold Martinez, Chris Visconti. Top Row: Assistant Coach Rev. John Nowak, Yaro Dachniwskyj, Gene Padolina Mike Ulbert, Roger Basa, Paul Mueller, Coach Fred Galluzo.

The eyes of Yaro Dachniwskij display great concentration.

Gordon's 1980 tennis season can truly be called a success story. Most of the team's success can be attributed to its new head coach, Mr. Fred Galluzzo. Coach Galluzzo was decidedly going to make his a winning team. He began practice at McFetridge after Christmas and, as the weather improved, moved it outdoors to Horner Park. He began drills and practice matches and, as the season progressed, felt that we were ready.

Our first match paired us against Evanston. We went out with confidence, but as the day's events soon proved, we weren't quite ready. All matches went to Evanston, including Chris Visconti's grueling three setter which ended the day.

Our next opponent was Oak Park-River Forest. Though we played better, the match was once again lost. In a conversation during the match, the opposing coach told Coach Galluzzo that he saw a wealth of talent on our team. This revived the winning attitude Coach Galluzzo had held and gave the team new confidence. This confidence persevered and helped lead us to ar impressive 9-2 record in Catholic League play, including an outstanding victory over Loyola. Additionally, Gor don placed third out of a field of ter at the Catholic League (North-sectional Tournament.

The factor which aided our winnin record in perhaps the greatest sens was the players themselves. This year' Coach's Award was presented to Joh O'Connor and Kevin Ulbert, Catholi League first doubles champions. Thes two were the strength and life of th team. Two exceptional players, the skill in doubles provided the team wit dependable victories.

Chris Visconti, most valuable playe three years in a row, was undoubtedl our most talented player. Chris' con manding use of topspin enabled him attain his tremendous 16-4 record first singles.

Yaro Dachniwskyj, 7 and 7 this se son, made some big improvements th year in moving up to second singles.

No. 1 Singles Chris Visconti goes a long way to keep this ball in play.

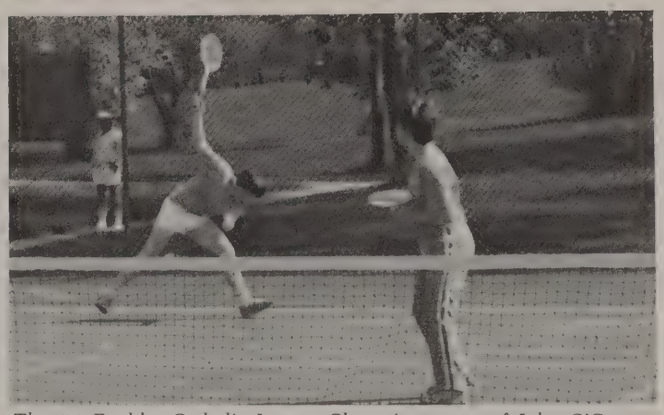

The #1 Doubles Catholic League Champions team of John O'Connor and Kevin Ulbert at a critical point in a match.

In third position was Arnold Martinez, a freshman whose talent won him much success. Arnold, 8-5 for the season, proved to be a valuable asset to the team.

Our second doubles team of Mike Ulbert and Roger Basa proved to be a wise pairing as their respective 12-4 and 11-6 records well attest. Had it not been for Mike's lightning fast serve and Roger's shot making ability, the team might have lost a few close matches.

The Frosh-Soph team, under returning coach Fr. John Nowak, shared equally in the year's success. This year's team placed third in the Catholic League and was 4 and 1 in Catholic League play. Again, the most important factor in the teams success was its members.

RECORD

GORDON	OPPONENT	
0	Evanston	5
0	Oak Park-River Forest	5
2	Fenwick	3
3	Brother Rice	2
2	St. Ignatius	3
4	St. Laurence	1
4	De LaSalle	1
5	Hales Franciscan	1
5	Willowbrook	0
3	St. Patrick	2
5	Holy Cross	0
5	Weber	0
3	Loyola	2
5	St. Rita	0
5	Mendel	0

Overall

WON—11 **LOST—4**

In the first singles position, a talented, hard-working freshman was introduced in Steve Porter. Steve ended his season with a 5-3 record and will undoubtedly be out to improve that record in years to come. "Hollywood", a nick-name Steve aquired this past season, is easily recognized on court by his flamboyant red sweatsuit and sunglasses.

John Pfeiffer and Joe Farrell, each 4 and 2 for the season, returned this year as second and third singles, respectively.

Our first doubles team of John Rubrich and Sulatti Gamnerdsiri, two new members who were relatively inexperienced in the game, soon found that they too could be successful. With constructive instruction on the parts of coaches Galluzzo and Nowak, these two began to play well together and ended the season with a 4-3 record.

This year's team was second only to our football and fencing teams when it comes to winning, thus making tennis Gordon's most successful spring sport.

John W. Pfeiffer

ohn O'Connor serves on Court No. 2 at Iorner Park, the GT home courts.

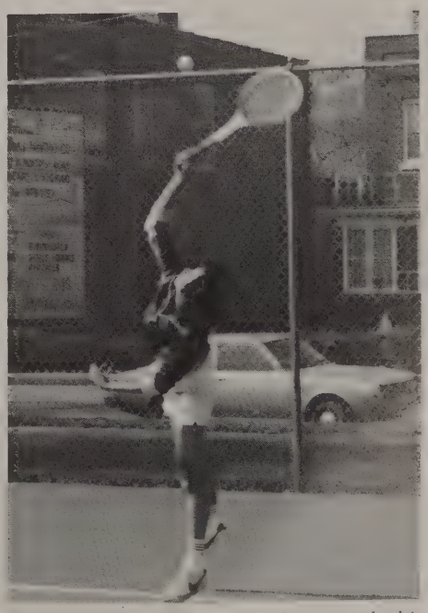

Arnold Martinez reaches high to smash this serve.

TENNIS

FROSH-SOPH

Bottom Row: Arnold Martinez, John Lehnart, Paul Enwia, Sulatti Gamnerdsiri, John Rubrich, Top Row: Assistant Coach Rev. John Nowak Steve Porter, Ben Martorano, John Pfeiffer, Coach Fred Galluzzo.

With feet set and racket back, Kevin Ulbert is ready to return the ball.

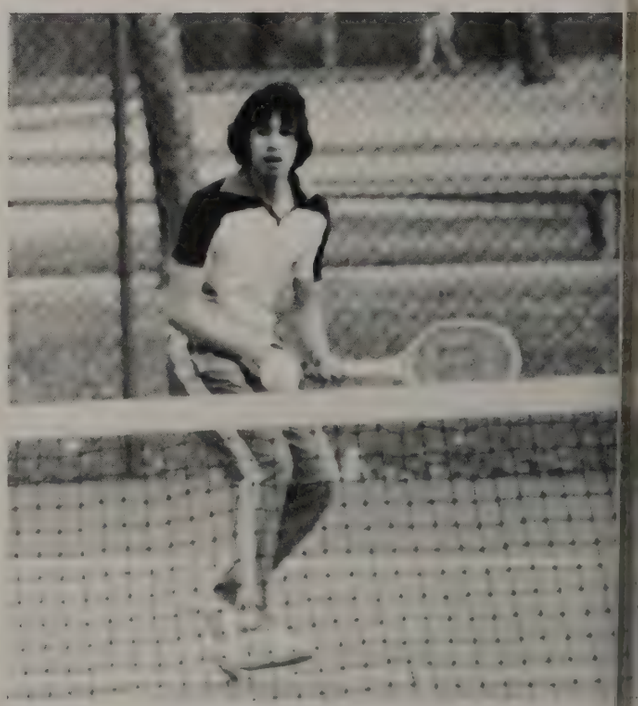

Arnold Martinez prepares to hit a backhand, while the ball seems to rest on top of the net.

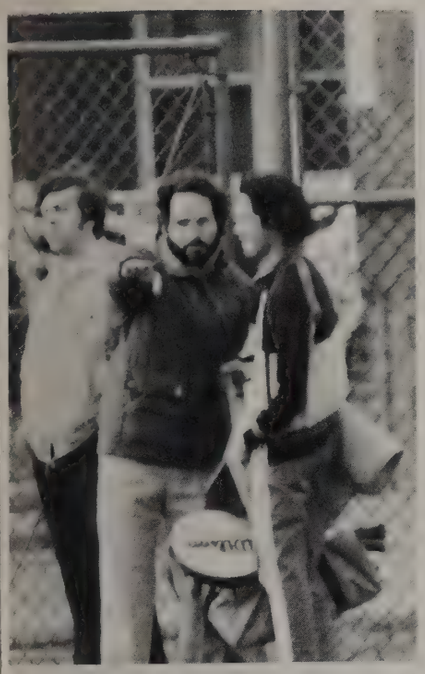

Coach Fred Galluzzo gives advice to Arnold Martinez before a match.

RECORD

GORDON		OPPONENT
0	Evanston	5
0	Oak Park-River Forest	5
2	Fenwick	3
5	St. Laurence	0
3	Holy Cross	2
4	St. Patrick	1
4	Weber	1
WON—4		LOST—3

With a two handed backhand, Arnold Martinez follows through in good form.

Chris Visconti attacks the ball with a beautiful backhand.

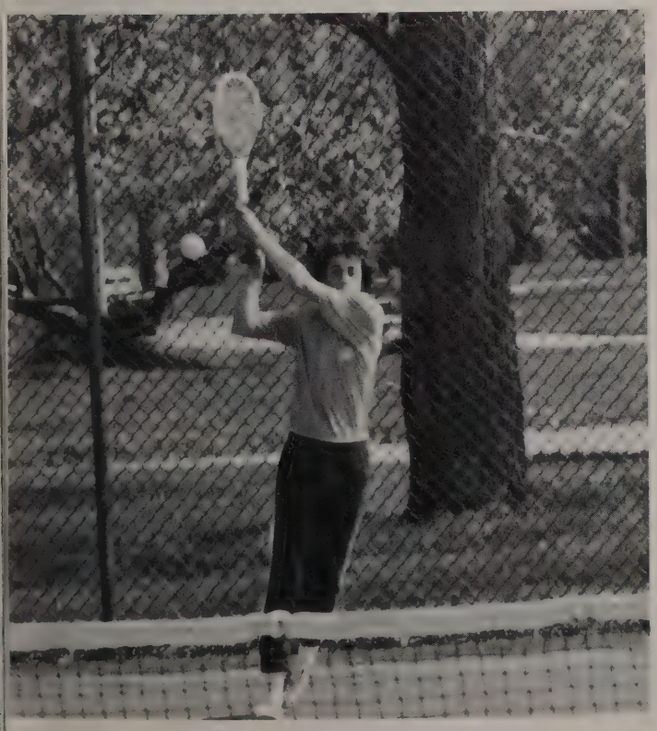

Approaching the net, Kevin Ulbert has to bend low to reach the ball.

TRACK

VARSITY

Bottom Row: Jerry Penkala, Alvin Jones, Pat Scaletta, Norman Aranda, Leroy Foster, Victor Bascos, Carlo Castillo. Second Row: Bill Harp Bill Skoubis, Wayne Vogelsburg, Tom Walsh, Ray Wildeboer, Tim Taylor, Tom Ryan. Top Row: Coach Martorano, Coach Lazzara, Dar O'Leary, Andy Peterson, Tom Taylor, Paul Peters, Mike Conners, Coach Quanstum

The track season really started at different times for the different fields of competition. The distance men had been preparing for the track season ever since the Cross-Country season ended. They started this early because they were striving to join the elite five-hundred mile club. The pole-vaulters began their season during basketball. The only other group that started early were the shot-putters. They began weight training with Coach Quanstrum long before the season had started. Finally, word got around that the sprinters would be starting practice. Once the sprinters began, so did the high-jumpers. Soon we had the whole team practicing with the exception of the freshmen.

Once we got our act together, the entire team began to warm up in the eight hundreds and on the balconies. The coaches kept stressing the fact that we were a team and soon all the guys became one team working together. Now the 1981 track team was really on its way.

Naturally with all the new freshman, we had to get more talent than in any previous year, and we did. The freshman gave the Sophomores a solid foundation upon which to lean during the season, and this, in turn, led to a solid Frosh-Soph team.

After the pre-season warmups had ended, the specific groups separated for their individual workouts. The sprinters ran the halls, as did the distance men. The weight men worked out in the weight room and the high-jumpers and vaulters alternated with Coach Schalek. The indoor season end-

Senior Paul Peters leads a tight pack f 2 milers at Varsity Catholic League ith Frosh-Soph first place two miler hn Barsella following close behind.

Junior Tom Taylor pushes for the lead in the one mile race with Senior Wayne Vogelsburg running hot on his tail.

Junior Tom Ryan is determined to place this time.

Varsity Team Points

Paul Peters	**61½**
Alvin Jones	**40¾**
Jerry Penkala	**33½**
Andy Peterson	**32½**
Tom Taylor	**26**
Leroy Foster	**19¾**
Wayne Vogelsburg	**14**
Anthony Skoubis	**12**
Victor Bascos	**11**
Tim Taylor	**8**
Ray Wildeboer	**7**
Patrick Scaletti	**6**
Mike Connors	**3**
Tom Ryan	**1½**
Dan O'Leary	**1¾**
Norman Aranda	**1**

ed with a feeling of success. The two mile relay team came in first at every meet! Paul Peters won three first place finishings in the one and two mile runs and placed excellently in the rest of our meets. Andy Peterson and Jerry Penkala took a few first places in the half mile run. With these records in mind, we ran to the limits at the Indoor Catholic League and placed fifth!

Once outdoor season came around, the track team began to rely on the field events for support. The runners still took their first places as in the indoor season; but in the pole-vault, shot-put, and discuss points and records soared. Tom Fiala, Ray Wildeboer, and Chris Juhas began giving us points in the shot-put, Ray and Bob Nole racked up the points in the discuss throw, and Paul Franklin, Dave Zander, and Kevin Ciecko pulled off a couple first place wins in the pole-vault. In fact, Paul Franklin broke the Frosh-Soph and Varsity records with a vault of thirteen feet. Even the hurdlers began supplying us with extra points.

The output of points just wasn't quite good enough though, and without a large Varsity squad, they only pulled off a ninth place finish in the Catholic League. The Gordon spirit rambled on through the Districts with the pole-vaulters and two mile relay team competing. Both did great as the two mile relay team qualified for the state finals and the pole-vaulters won fourth and sixth place finishings.

Our spirit ran with us at the state finals with the two mile relay team of

TRACK

Frosh-Soph

Bottom Row: Mark Cocnovity, Jim Marino, Ed Diaz, Roderick Casaclang, Joe Fuith, Migy Mathew, Frank Owens, Pat Murray, Gerard Donnelly. Second Row: Rodney Mathews, Erwin Padawang, Joe Klebosky, Tom Fiala, Rich Kato, Joe Schoen, Dan Kaufmann, Brian Mier, Aldo Todaro, John Keketis. Third Row: Jack Lunsford, Jim Milbrandt, Joel Querido, Troy Navarrete, Miguel Esparza, Marty Sabo, James Kim, Dean Angelatos, Mark Guziec, Dan Silva, Andy Udzielak, Abel Caceres. Fourth Row: Bill Harp, Peter Liakopoulos, Jim Barsella, John Broderick, Chris Juhas, Andy Pudelek, Joe Ihm, Dan Garza, Arquimedes Kindelan, John Barsella, Dennis Brown, Jamie Morales, Len Mandro. Top Row: Coach Martorano, Coach Lazzara, Pete Uliasz, Myron Kmic, Frank Ranieri, Keith Lulik, Abraham Garza, Glen Gorski, Ed Ico, Raul Paredes, Mike Carnes, Tim Curtis, Ruben Mercado, Coach Quanstrum.

Pual Franklin, Dave Zander, Coach Ed Schalek, Kevin Ciecko, John Lee.

Jerry Penkala, Andy Peterson, Pa Peters, and Tom Taylor.

Our spirit dwindled as the team fi ished unsuccessfully. Overall, howeve the Varsity did very well considerin the little membership it possessed. Th members we did have made it to th finals in the Catholic League, District and State Championships. The futu looks promising as only two membe of the two mile relay team will b graduating. All of the pole-vaulters w be returning and a large number of ta ented sophomores will be moving up Varsity. In closing, none of the tean success would have been possible wit out the assistance of Coache Martorano, Schalek, Lazzara, an Quanstrum, Fr. Mitrenga, and the e tire student body.

FROSH-SOPH TEAM POINTS

Dave Zander	58	Roderick Casaclang	8
Paul Franklin	56¼	Arquimides Kindelan	7¾
Dennis Brown	55¾	Myron Kmic	7¾
John Barsella	53¼	Jim Barsella	7½
Marty Sabo	29½	John Lee	6½
Brian Mier	24½	Dan Graza	4½
John Broderick	21¼	Abel Caceres	4
Kevin Ciecko	17¾	Ed Ico	3¾
Chris Juhas	17	Abraham Garza	3
Bob Nole	16¾	John Ihm	3
Rodney Mathews	16¾	Andy Pudelek	3
Tim Curtis	16¼	Frank Ranieri	2
James Kim	11¾	Pat Murray	1
Keith Lulik	10¾	Dan Silva	1
Jamie Morales	10	Jim Miltbrant	1
Tom Fiala	9¾	Glen Gorski	½

Fourth placed district two-mile-relay-champs and state qualifiers, Jerry Penkala, Paul Peters, Andy Peterson, and Tom Taylor, show what they're made of.

unior Leroy Foster sprints out of the blocks as fast as he can to try nd gain a lead over tough competition at Catholic League.

Sophomore James Kim pushes for the victory in the high hurdles.

ophomore vaulter, Dave Zander, is determined to break his personal record at Varsity Catholic League.

Sophomore Chris Juhas uses every muscle in his body to throw the shot put.

Sophomore Paul Franklin, record holder of both Frosh-Soph and Varsity pole vaulting records, vaults to a height of twelve feet to place fourth in districts.

SPRING ATHLETIC BANQUET

MAY 29, 1981

The Spring Athletic Banquet was held in May in honor of the Baseball, Track and Tennis teams. The banquet was brought to order by toastmaster Rev. Edwin Dubel, and dinner was then served.

The first team honored was the Tennis team. Awards were given out by Head Coach Mr. Fred Galluzzo. Next was Track and Field. Head Coach Mike Martorano took over the podium and gave out his awards. Last of all, Baseball was honored. Head Baseball Coach Mr. Robert Slingerland gave his special awards and highlighted some of the baseball members accomplishmants.

The presentation of the crosses to the Senior's mothers by Fr. Mitrenga followed. The banquet was then called to a close by Rev. Donald Zinn who read a poem written by a member of the Mother's Club.

Tom Vanoni proudly presents the Most Valuable Baseball Playe Award, awarded to Ron by Coach Slingerland.

Hard work and dedication pays off when Senior, Jerry Penkala, is awarded the Coaches Award in Track by Coach Peter Lazzara.

The proud owner of the Coaches Award for baseball, Senior Jo Kinahan, gives his coach, Robert Kaiser a thank-you and a han shake.

Head Track Coach, Mike Mortorano, stands side by side with the receipiant of the Most Valuable Track Player Award, Senior Paul Peters.

Head Tennis Coach, Fred Galluzzo, posses with the overjoyed Junio Chris Visconti, who has won the Most Valuable Player Award thre years in a row now.

freshmen

freshmen

Frank Abbate
Juan Acevedo
Frederick Adams
Roel Aguilan
Joseph Aicholzer
Joel Almaguer

Ruschelle Almendras
Gary Anderson
Dean Angelatos
Joseph Annis
William Anthony
Barry Antolovic

Victor Arango
Kenneth Arriz
Jorge Arteta
Danny Au
Andreas Babitsch
Raymond Bajko

Louis Ballasch
Danny Balos
Edward Banas
Thomas Barker
Anthony Barone
Edwardo Barrera

Robert Barrett
Trent Barron
Jim Barry
Jeffrey Barsch
Edward Barszowski
Kevin Basgall

Peter Basharis
Henry Bassett
Tim Bassie
Rudy Baumgartner
Douglas Baxter
Jack Bayer

John Becker
Mark Behzad
Ed Benner
Mark Bennett
Todd Berry
Peter Besenhofer

Roland Bidstrup
Kenneth Biller
Randal Bishop
Peter Bjelan
Steve Blaszinski
Richard Bocian

Jason Bogusz
Daniel Bolognani
Patrick Bond
Edward Boston
John Bouzas
Hal Bove

Christopher Boyle
George Bozic
Peter Bozic
Michael Brady
Thomas Breen
Jeffrey Brezinski

James Brothwell
Louis Brough
Daniel Brown
Rodney Brown
Ronald Brown
Richard Brudniak

Bruce Brzoska
Thomas Buhmann
Michael Bunda
Martin Burdin
Martin Burns
Steve Bushman

Michael J. Butzen
Michael S. Butzen
Michael Byrne
Richard Byrski
Richard Caballero
Robert Caceres

Mark Calcina
Jose Camacho
Paul Campeol
Philip Candos
Paul Canlas
Sam Cannella

Kevin Canning
Roberto Cano
Roberto Caraballo
Michael Carnes
William Carney
John Carter

Brian Caruso
Guy Caruso
Javier Castaneda
Jesse Castillo
Victor Castillo
Ulises Castro

freshmen

Matthew Chagdes
Joe Chang
Michael Chencinski
Luther Childs
Andy Cho
Fun Sang Chung

Christopher Cichon
Ronald Cicinelli
Kevin Ciecko
Douglas Cifuentes
Charles Clifford
Mark Cochovity

Barry Codina
Michael Coffel
Robert Coghill
John Collins
Nicholas Collura
Sean Connell

Patrick Connolly
Tom Connolly
John Convey
Michael Conway
John Cook
Arnel Cordero

Mario Cordero
Paul Cores
Rigoberto Cortes
Gary Cortez
Joey Cosimini
William Costello

Dan Cotter
Alex Covarrubias
Anthony Cronin
Thomas Crutchfield
Rogie Cruz
Robert Curran

Edward Curth
Timothy Curtis
Robert Cuzzo
Robert Czajkowskyj
Daniel Czarnecki
Joseph Czupek

Jerry Czyzewski
Thomas Dadej
Giuseppe D'Agostino
Lamont Dandridge
Jerrell Danner
Jimmy Dattolo

Freshman hall guard, Gerald Donnelly, takes out time from his sentinel duties to complete his homework.

For many students the first contact with Gordon is participation in the annual Math Contest for elementary school students.

Michael Daugherty
Michael Degerberg

Robert Delamerced
Andrew Delli

Jim Dendor
David Denney

John Dennison
David Desbles

Paul Desch
Michael Dever

Timothy Dever
Dino Devivo

John Teubert sticks to has math while Mike Stark and John Smogolski mug for the photographer in Mr. Noel's Algebra class.

Satvinder Dhesi
Christopher Diamond
Edward Diaz
John Dickow
Ceaser Dodd
John Dodge

James Dohoney
Frank Dominelli
Eron Donato
Gerard Donnelly
Kevin Donnelly
Dennis Doocy

Martin Dopke
Tom Dosek
John Doyle
Adam Dubuque
Robert Dudych
Tony Duke

Martin Dvorak
Edward Dworkiewicz
Philip Dyer
David Dziedzic
Charles Dziekonski
John Dzienis

The intracies of English grammar confound Dan Kluth, Stanley Masnik, David Melnychuk and their classmates.

Sharps and Flats delight and confuse Ivan Viteri and Brian Skupien.

Thomas Ebner
Andrew Ediger
Fiedl Edwards
Timothy Eischen
Michael Eklove
William Eklove

Paul Enwia
William Epperson
Anthony Esquivel
Jeffrey Everett
John Fak
David Felleti

Soto Feipe
Robert Fergus
Gary Ferguson
Juan Fernandez
Lowell Fernandez
George Filipek

John Fiore
Charles Fischer
Henry Fischer
Christopher Fitzgerald
Richard Flanagan
Douglas Flebbe

Ruben Flores
John Flynn
William Foley
Philip Fontanetta
Loyace Foreman
Andrew Francik

Daniel Frank
Eric Franklin
Kevin Frapolly
Jim Fredrickson
Oliver Fry
Jaime Fuentecilla

Joseph Fuith
Robert Furlan
Felix Galvan
Edward Garwacki
Abraham Garza
Daniel Garza

Robert Gavrel
Michael Gaynor
Scott Genteman
William Geraty
John Giacomino
Nick Giannaros

Walter Gill
Dave Gillespie
James Girten
John Glad
Paul Godawa
Brendan Gogarty

Patrick Gold
Matthew Golosinski
Luis Gomez
Laszlo Gonc
Tony Gonke
Joseph Gonzales

Ariel Gonzalez
Robert Gora
Louis Goral
Kenneth Gordon
Brian Gorniak
Glenn Gorski

Michael Gracer
Claude Grass
Buddy Gray
Donald Green
Thomas Green
Peter Greetis

Scott Greifelt
Andrew Grein
Robert Grenke
Daniel Grier
Benjamin Griffin
John Grimes

freshmen

Bruce Groeper
Gregorio Guerra
Ted Guerrero
Richard Gurak
Wojtek Gurak
Jeffrey Hahnlein

Robert Haller
David Hamm
Rene Hamm
Myung Han
Ted Hanusiak
Jeffrey Harness

Tod Harrell
Stephon Dockett
William Hartwig
Joseph Hasenkamp
Joseph Haugh
Steve Haupt

William Healy
Henry Hebler
John Hedlund
Michael Hennessy
William Henry
Thomas Hergenreder

Azep Hernandez
Fernando Hernandez
Herbert Hernandez
John Hernandez
Sergio Hernandez
Byron Hilado

Mark Hines
Richard Hoffman
Gary Hoffmann
Andrew Hofstetter
Eugene Holda
Lucher Holloway

Jaroslaw Holyk
Rich Horist
Tim Howe
Joseph Hurley
Edgardo Ico
Joseph Ihm

Joe Improta
Spicu Ion
Robert Irzyk
Darin Jablonski
Michael Jackson
Michael Jager

Michael Jagielski
James Jakaitis
Robert Janas
Ronald Janega
Francis Janisch
Scott Jannes

Paul Janus
Richard Jastrzebski
Jay Jaszkowski
Gil Javan
Jim Jemilo
Eduardo Jimenez

Paul Jochum
Allan Johnson
Eric Johnson
Cyril Jose
Juan Juarez
Richard Jurczak

freshmen

Robert Jurkowski
Scott Jursich
John Kaketsis
Stephan Kalbli
Kannan Kandallu
Donald Kania

James Kappel
Edward Karawacki
Larry Karolewicz
Matthew Kaspar
Paul Kasprzycki
Nick Katranis

Rodney Kauer
Kenneth Kawiecki
Brian Keeney
Glenn Keyes
Il Woo Kim
Ki Uk Kim

Tong Ho Kim
James King
Michael Kirchner
Scott Klabacha
Thomas Klein
Daniel Klotz

Dan Kluth
James Kneip
Joseph Koehler
James Kofshur
Edmund Koga
Walter Kokoyachuk

Daniel Kolak
Peter Kolovos
John Konrad
Constan Konstantelos
Charles Kopsian
Peter Koroyanis

Michael Kos
John Kotz
John Kouchoukos
Harry Koulioufas
William Kowitz
John Kross

Matthias Krueger
Raymond Kucharski
Joseph Kuechel
Michael Kuehn
Matthew Kuller
Richard Kummerer

Eddie Boston is caught off guard by the roving TECH-Log photographer.

Freshmen composition students work through an exercise in Mr. Russo's 2nd period class.

Robert Kurek
Sergio Lam
Jason Lambdin
Michael Landt
Salvador Lara
George Lareese

Mark Lasky
William Lasse
Ken Lauer
Dean Laftakes
Jeffrey Legowski
Glenn Lempa

Nick Lemperis
John Lenart
James Lenczewski
Dietep Leprich
Thomas Lewandowski
John Lewkowycz

Peter Liakopoulos
Douglas Lima
Wayne Linville
Rodney Lobono
Donato Loleng
Hugo Lopez

freshmen

Robert Lopez
Robert Lorenz
James Lowe
Angel Lucena
Anthony Luczak
Carl Ludwig

Ala Luke
Wayne Lundberg
Christopher Lundergan
Jose Luster
Michael Lustro
Aidan Lynch

Sam Mabrito
John Macaluso
Randall Mackiewicz
Henry Macugowski
James Magahis
Donald Maggioncalda

William Makowski
Denny Makris
Arturo Malabehar
Oscar Maldonado
Sean Malebranche
Dean Mallo

Scott Mancuso
John Manfredini
Gary Manicke
Joseph Manno
Paul Marabotti
Joselito Marasigan

Alfredo Maravillas
Michael Marchetta
Ramon Marfori
Joseph Marion
Gerard Martinez
Javier Martinez

Joseph Martinez
Marcos Martinez
Jim Martino
Ben Martorano
Salvatore Martorina
Stanley Masnik

Anthony Massaro
Migy Mathew
Joseph Mauricio
Jeffrey Maycan
Kevin McAloon
Robert McCarthy

Brendan McCormack
Patrick McGinn
Charles McGuire
Daniel McHale
Gerard McHugh
Charles McNulty

David Medina
John Meindl
Robert Meiszner
James Melnychuk
Richard Melone
William Mendez

Ashoor Mesho
Kevin Meyer
Brian Mier
Blagoje Mijatovich
Joseph Milazzo
James Milbrandt

Pete Milczus
Andrew Milewski
Daniel Miller
William Miller
David Milz
Paul Minaltoski

Ronaldo Miranda
Robert Mittenthal
Michael Molinda
Edmund Molizon
Timothy Moore
Daniel Moran

Kevin Moran
Johann Morgen
Derrick Moses
Robert Mosinski
Jack Mosquera
Mark Mugnaini

Jimmy Mulvihill
Daniel Murphy
Patrick Murray
Eric Myszka
Robert Napora
Richard Natter

Troy Navarrete
Brian Negele
Joshua Negron
Tad Nelmark
Tate Nelmark
James Nelson

Mr. Noel looks over Brian Mier's work on an Algebra test.

Paul Godowa puts the finishing touches on a circle template draft.

freshmen

Richard Nettnin
John Niemiec
Henry Nilsen
Gary Noga
Jeff Nolbash
Darryl Nordstrom

Allen Novak
Kenneth Novick
Matthew Nowogurski
Arthur Oates
Randy Oberheim
Virgilio Obregon

Edward O'Brien
William O'Connor
David Odeshoo
Kevin O'Donnell
Patrick O'Flaherty
Kevin O'Grady

Matthew Ogrodowski
Soung Kuk Oh
Thomas Oleary
Juan Olivo
Jim O'Malley
Joseph Oomens

John Oquist
Winston Orilla
Rodolfo Orozco
Luis Ortiz
Francois Owens
Daniel Ozanic

Joseph Pabich
John Pahn
John Palazzo
Teddy Panek
Teddy Papierz
George Pappone

Paul Parangat
Luis Paredes
Michael Parisi
Chul Min Park
Raymond Parks
James Parsino

Jim Partalis
Eric Passmann
John Paszternak
Lesley Patrick
Steve Patterson
Zoran Pehar

Fezo Pekovic
Safet Pekovic
Michael Pelliccioni
Alexander Perez
Edgardo Perez
Victor Perez

James Perkins
Adrian Perry
Karl Peters
Brian Peterson
Nicolas Petropoulos
Richard Pettit

Uwe Pfeifer
Santiago Pinon
Robert Pipkin
George Plamoottil
John Plewa
Andrew Plypowycz

Joseph Pope
Paul Popov
Joe Porcello
Thomas Poremba
Kenneth Portell
Stevie Porter

freshmen

John Portnov
Thomas Potaczek
Paul Prather
Eric Price
Frank Price
John Printz

Neil Prodoehl
Johnny Quan
Noel Querido
Rommell Rabara
Michael Raclawski
Steven Rada

Tony Radatz
Joseph Raef
Thomas Rakowski
Andrew Ramir
Steven Ratajczyk
Thomas Redmond

Richard Rehm
Chris Reischl
Leslie Renczarski
Michael Renko
Daniel Restis
Patrick Ridge

Ronald Rimando
Dennis Robinson
George Robinson
Peter Robst
Jose Roche
Richard Rock

Richard Rodgers
Francisco Rodriguez
George Rodriguez
Lawrence Rodriguez
Parker Rohde
Dennis Romanowski

Rafael Rosa
John Rovetto
Dale Roy
John Rubrich
Jeffrey Rudolph
Jim Ruman

William Ryan
Joe Rybak
Robert Saavedra
Martin Sabo
Michael Sanders
Dhiren Sanghani

In drafting class freshmen learn the importance of discipline and precision.

If only Benny Goodman could hear Joe Annis and Tom Poremba tempt a tune out of the licorice stick.

Some people have time for games, but Bill Kalady finds time for some studying during his lunch period.

Edgar Santiago
Roberto Santiago
Alfred Santos
Carl Saviano
Francisco Scaramuzza
Joseph Scavelli

Robert Schmidt
David Schmitz
Joseph Schoen
Timothy Schreiber
Daniel Schuck
David Schulte

freshmen

William Schultz
Michael Schumi
Albert Schwartz
Dean Scimeca
Jesus Seara
Raul Serranilla

Robert Sheehan
Patrick Sand
Anthony Shorter
Eric Sidor
James Siedler
David Sielski

Daniel Silva
Michael Simon
Thomas Sitkiewicz
Brian Skupien
Augustine Slater
Anthony Slaughter

Steven Smith
Robert Smitka
John Smogolski
Edward Smolenski
Fred Solleder
Derik South

James Spano
James Spencer
Daniel Spitelli
John Stachnik
Konstantine Stamatis
Ronald Stancy

Michael Stark
Tim Steinbeiss
John Straszynski
Daniel Strong
John Stypinski
William Sullivan

William Sutterlin
David Sweatman
Raul Tader
Jon Taghon
Alan Taniguchi
George Tavoularis

Kamal Taylor
Michael Teitz
Richard Termini
John Teubert
Martin Thomas
Ryan Timm

Chris Tittle
Jackson To
Raymond Tobler
Eduardo Toledo
George Tomich
Dean Tompis

Mares Torres
Rodrigo Torres
Randy Torrez
Scott Tranter
Charles Treanor
Spiro Tromboukis

Spiro Tsiranidis
Steven Tufenkjian
Gregory Uliasz
Dean Ure
Jimmy Vaiopoulos
Nicholas Valavanis

Antonio Valdez
Thomas Vale
Peter Vasilopoulos
Daniel Velazquez
Joseph Velez
Rafael Vera

Eduardo Verdeja
Roger Vergara
Jatinder Verma
Ross Vetrano
Paul Villiger
Ivan Viteri

Joseph Vogt
Peter Wabiszczewicz
Scott Wagner
Damian Walch
Robert Waldack
Kevin M Ward

Kevin P Ward
Lee Ward
Mark Wardo
Daniel Warkenthien
Jerome Waters
Kenneth Watkins

Buddy Watson
James Weber
Gregory Weclaw
Steve Wegrzyn
Edward Wentworth
Frank Wesolowski

Michael Weyhmueller
Thomas White
John Wiegele
Thomas Williams
Dariusz Wiszniewski
Timothy Witkowski

Jeffrey Wolfe
Sing Sui Wong
Wilson Woo
James Woods
Peter Xifaras
Eduardo Yap

Daniel Young
John Ystrom
Reynold Zafra
Keith Zahnow
Edward Zander
Vincent Zanone

Andres Zapata
Zoran Zaric
Allen Zawada
Steven Zawada
Kurt Zinner
Josip Zivkovic

David Zochowski

freshmen not pictured:

Brian Bannon
John Bowersox
Charles Butzen
Waldo Canales
Cary Cannova
Alex Castellanos
Michael Daniels
Sean Davila
Michael Delarosa
Thomas Doherty
Miguel Esparza

Anthony Ferrara
Erik Froberg
Jeff Kolbash
James Kucharski
Bogus Lodzinski
Michael Loya
Thomas Mayes
Juan Montanez
Robert Moore
Edward Mueller
Rick Osborn

Anthony Pecoraro
Steven Puschmann
Demetrious Robinson
Norman Ruschke
William Sanabria
Salvador Sanchez
Luis Santos
Ronald Szech
Matthew Tapling
Jerome Weiland
Jeffery Winter

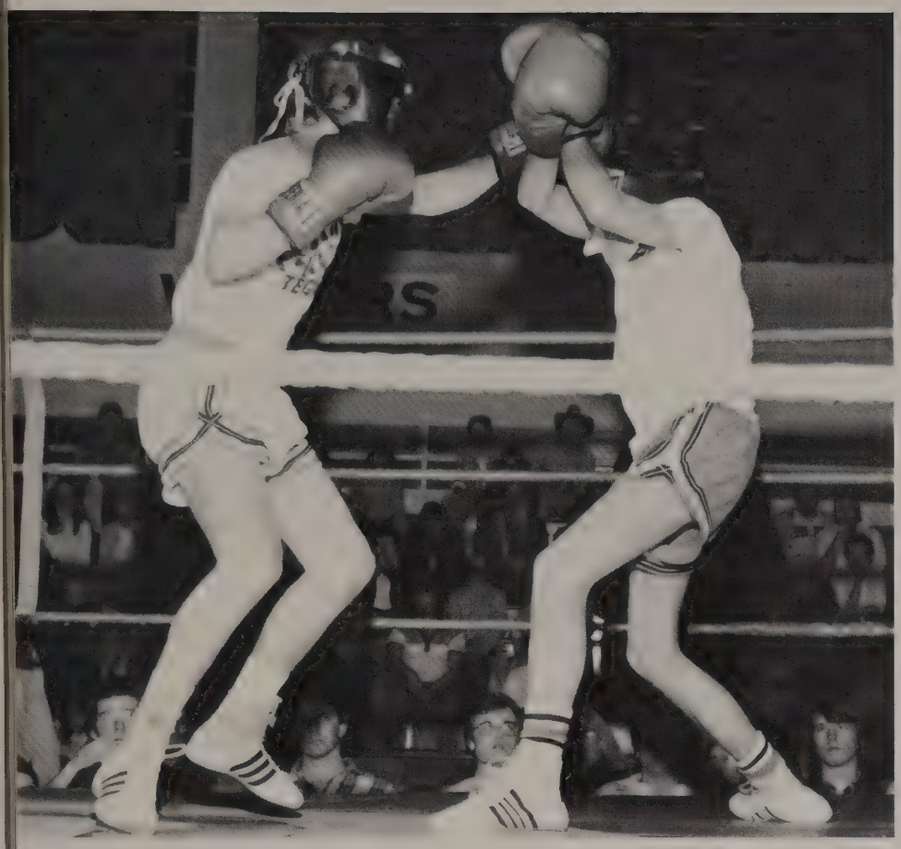

INTRAMURALS

Senior homeroom champs *Mr. Derendal's Homeroom 402 took the award four years in row.*

Once again, the intramural program was a success. It not only induced a competitive spirit among homerooms, but gave those students with limited free time an opportunity to use their specific talents without the obligation of a team. Had it not been for the intramural program, students with athletic ability would most probably have gone unnoticed. Returning this year as intramural director of activities was Coach Casey Koslik. Coach Koslik's main duty was the scheduling and carrying out of the various intramural events.

Throughout the year, intramural events such as the rope climb, pull-up contest, 100 yard dash, sit-up contest, and cross-country race were taking place. In addition, competition in wrestling, basketball, floor hockey, ping-pong, checkers, and the high jump were held further into the year. The

Junior homeroom champs *Junior Homeroom 509 under the leadership of Mr. Tom Carlson took their division award.*

Sophomore homeroom champs *The exuberant Mr. Terry Ehardt led his Sophomore Homeroom 905 to the championship.*

annual Sports Night was held in conclusion to the year's intramural events. The night's activities consisted of boxing, wrestling, basketball, and the Hot Shot competition.

The winning homerooms were those which sent the most participants and which had the majority of event champions. The homerooms gained points for participants per capita in addition to points given to the winners of various intramural events. Participation was encouraged, as always, by the homeroom teachers whose success was noted by the large turnouts which characterized most events. Indeed this year's intramural program was a success in that it provided a sense of competition and athletic participation to its members. Hopefully we can look forward to the same memorable events as were enjoyed this year.

Freshman homeroom champs *The Freshmen in 114 were encouraged by their enthusiastic leader Mr. Bob Miller.*

A hard left to the head sends this combatant reeling.

A retinue of seconds come to the assistance of this pugilist during one of Sports Night's most memorable matches.

A full crowd in the gym enjoys the action of the Faculty/Senior All-Sta basketball game.

Coach Pappas defends his opponent in 3 on 3 basketball.

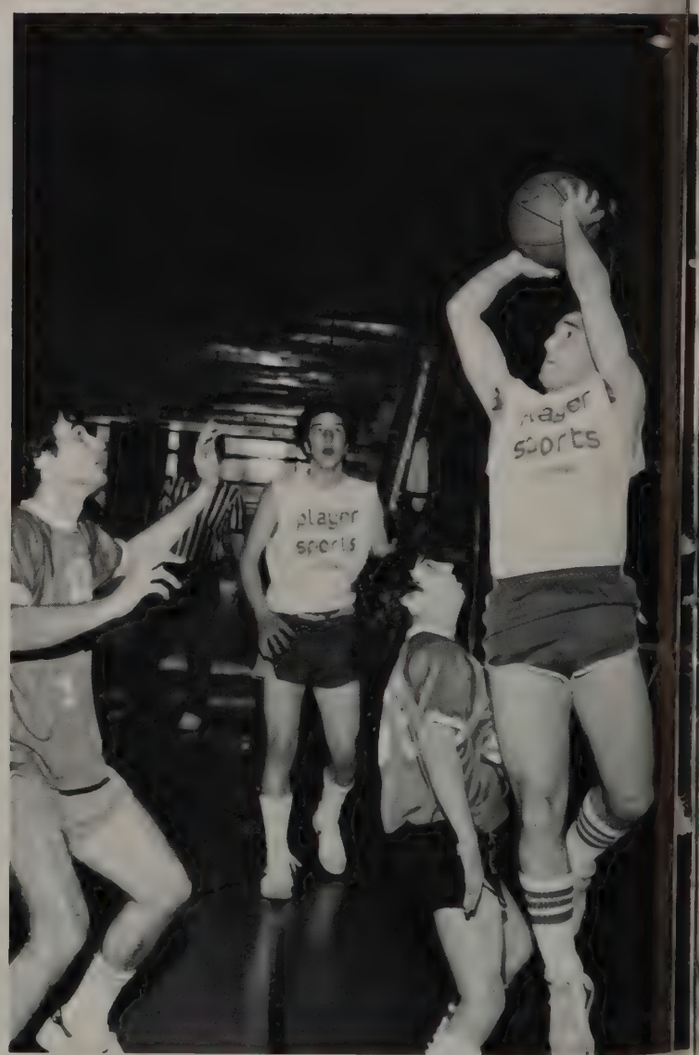

The action gets fast and furious in the middle-weight boxing matches.

Mr. Jim Bolognani was one of many faculty members who volunteered to judge intramural boxing matches.

Coach Urban supervises each boxing match to make sure that no serious injuries occur.

Encouraging words of advice come from younger brothers between rounds.

Intramural Bowling

Division A

First Row: Steve Nasternak, Dave Hockfelder, Bob Poplawski, Mike Becker, Gregg Samson, Ken Kawiecki, Andy Kozak. Second Row: John Shelves, Joe Hendrickson, Ed Block, Nick Russo, Mike Iring, John O'Malley, Kevin Purtell, John Kolbash, Joe Menick. Third Row: Coach Eugene Wleklinski, David Tamraz, Mike Eisa, Jay Thomson, Pat Pietrucha, Jim Gwinn, John Letman, Paul Hansen, Steve Kochis, Jim Hendrickson, Tom Melcher. Missing: Phil Osepek, Jim Wilson, Dan Busch.

Division B

First Row: Glen Szeszol, Emil Wuensch, Jim Wyslak, Jim Bove, Pat McManamon. Second Row: Pete Radlowski, Joe McMahon, Ted Gajda, John Domka, Sam Filipi. Third Row: Coach Eugene Wleklinski, Bob Roumbos, Frank Luksa, Louis Galvez, Tony Dziewiontka, Fred Roder. Missing: Rich Dean, Gary Kinlaw.

Division B

First Row: Rick Alfonso, Dave Simmons, Ruben Mercado, John Kross, Mike McKitterick, Louis Billisten. Second Row: Steve Burks, Henry Nilsen, Joe DeMilliano, Frank Rodriquez, Hal Bove, John Stachnik, Jim Ross. Third Row: Coach Eugene Wleklinski, Tom Lawniczak, Dave Felleti, Mike Hosp, Don Luczak, Mike Styrna, Pete Besenhofer, Paul Kasprzycki. Missing: Mike McKeon, George Hall, Jay Jaazkowski.

Coach Wleklinski checks the scores of Pat McManamon, Jim Ross, Mike McKitterick, and Jim Wyslak.

Junior John Domka's classic delivery rated him the distinction of number one bowler.

Division C

First Row: Jim Spencer, Tony Duke, Tony Schmaus, Dave Odeshoo, Jim Kneip, John Hernandez. Second Row: Brian Negele, Jake To, Eric Sidor, Ted Guerrero, Kevin Donnelly, Rich Gurak, Dan Frank. Third Row: Paul Marabotti, Louis Ballasch, John Manfredini, Eric Froberg, Rudy Baumgartner, Ken Novick. Fourth Row: Coach Eugene Wleklinski, Henry Fischer, Matt Ogrodowski, Dan Moran, Sam Martorina, John Hedlund, Juan Acevedo, Bill Kowitz. Missing: Jim Machala, Derrick Moses, Dan Schuck, Adam Dubuque, Tim Witkowski.

C.I.B.L. Bowling

Varsity

First Row: Mike Becker, Jim Wyslak, Ed Block, Joe Hendrickson, David Tamraz. Second Row: Coach Eugene Wleklinski, Phil Osepek, Paul Hansen, John Letman, Bob Poplawski, Steve Nasternak. Missing: Assistant Coach Jim Szymanski.

Junior Varsity

First Row: Jim Spencer, Tony Duke, Joe DeMilliano, Mike McKitterick. Second Row: Dave Simmons, Rick Alfonso, Coach Eugene Wleklinski, Steve Burks, Tom Lawniczak, Henry Nilsen. Missing: Assistant Coach Jim Szymanski.

David Tamraz, all time top Intramural and C.I.B.L. Bowler, was the All-Catholic League bowler for two years in a row.

Senior Sam Filipi prepares to pick up a spare.

Gregg Samson mans the Bowling table at Club Day.

Jim Gwinn waits while Paul Hansen prepares to bowl.

Steve Nasternak, Ken Kawiecki, and Mike Becker check Andy Kozak's Score-keeping.

Jay Thomson is deep in concentration before he bowls.

Sophomore Don Luczak is an enthusiastic bowler.

CLUBS

Bicycle Club

Mark Yedinak, Pete Besenhofer, Edward Friese, Mr. Matt Gawlik, Timothy Pitzen.

Tim Pitzen put many miles on the speed roller at the Bicycle Club's Club Day display.

Pro Life

Mr. Joseph Vogt, Mark Gobat, Richard Dusza, Scott Clewis.

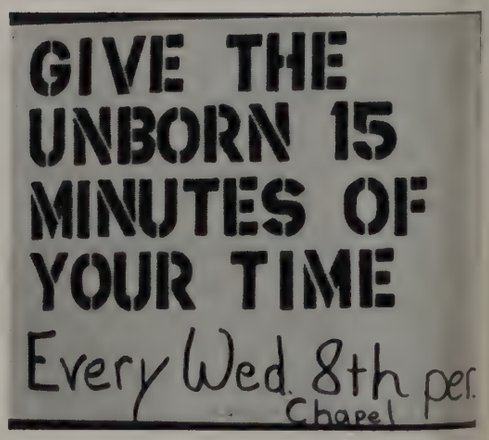

Environment Club

Sitting: Frank Serrechia, Daniel Portenlanger, Robert Paredes. Standing: Thomas Stancy, Paul Schatz, John Portnov, Richard Wilsek, Peter Sadowyj, Lee Monroy, Mr. Robert Kaiser, Michael Brannan, Timothy Pfeiffer, Paul Rokosz, John Ambrogi.

Shortwave Listeners And Amateur Radio

Members of the Radio Club listen attentively to Dave Hochfelder as he explains the inner workings of a common gate amplifier.

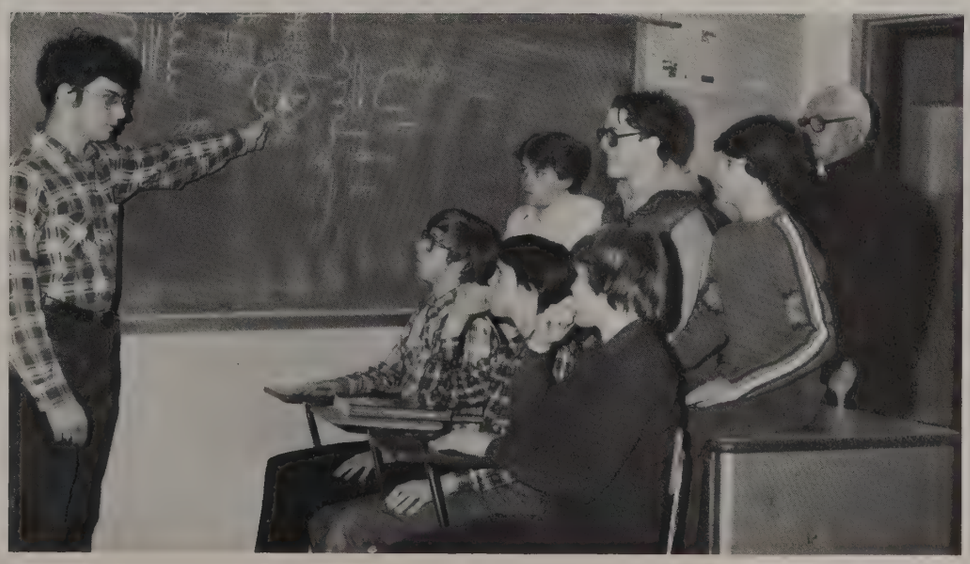

Physical Fitness Team

This year the Physical Fitenss Team was disappointed. The Marine Corps failed to notify them that there would be no competitions at the end of the year—a combination of budget cuts and lack of communication.

Dedicated to keeping the strong record Gordon Teams had accumulated the new Coach Mr. John Masciola had the members working out every day at 7:15.

The team members were saddened that they could not compete, but they were happy that they could keep themselves in excellent condition.

Front Row: Mr. John Masciola (Moderator), Andrew Nawrocki. Back Row: George Velasquez, Rich Clesen, Tod Harrell.

Martial Arts Club

Kneeling: Ed Ico, James Magahis, Oliver Fry, Rodney Brown, Jin Ho. Middle Row: Han Kim, Roderick Lauiste, Mr. Jim Maggiore (Moderator), Sam Nam (President), Ronald Manrique, Mohsen Eshafi. Back Row: Tony Shorter, Santiago Pinon, Mort Smith, Steve Mun, James Kim.

faculty

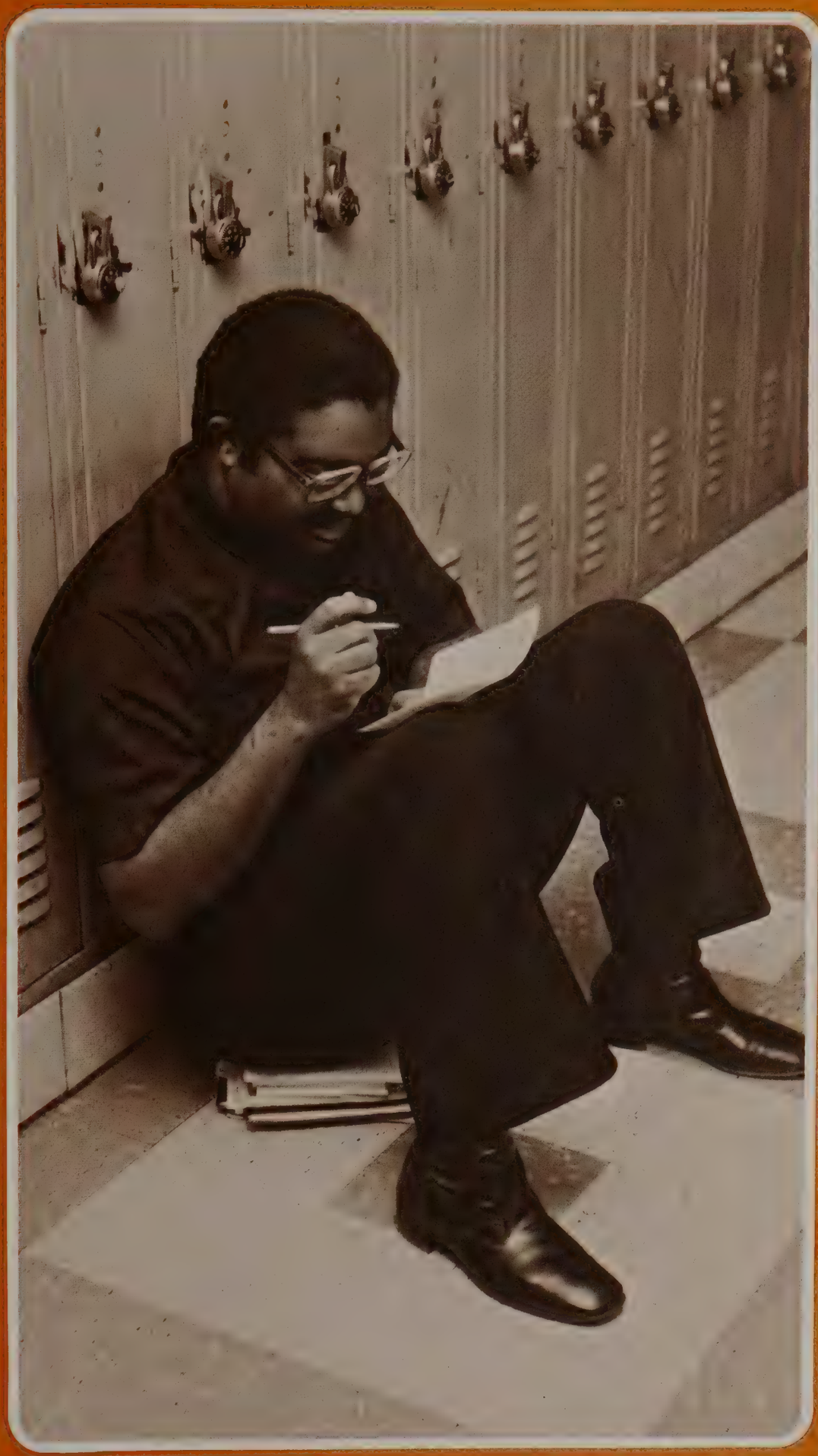

OUR PRINCIPAL

As principal of Gordon, Fr. Mitrenga takes an active role in school affairs. He is not the kind of principal you expect to see solely behind a desk, but rather one that would probably see talking to a student in the hallway or at a football game cheering our team on. Fr. Mitrenga also recognizes achievement, and personally congratulates students over the P.A. for their accomplishments.

Besides being principal, Fr. Mitrenga is also the moderator of both the National Honor Society and the National Junior Honor Society.

REV. EDWIN F. MITENGA, C.R.
Principal

Seated: Mr. Adam Szczepanski, Ms. Lucy Lyon, Ms. Lois Dierstein, Ms. Ramona Hayes Healy, Ms. Marjorie Kenney, Rev. John Nowak, C.R. Standing: Mr. Raymond Wojnar, Mr. Norbert Dompke, Br. William Hallas, C.R., Dr. Robert Hamilton, Mr. Michael Trent, Rev. Henry Blaski, C.R., Rev. Gene Szarek, C.R., Mr. Alfred Gallo, Rev. Edwin Mitrenga, C.R., Principal.

The Executive Advisory Board consists of a group of dedicated men and women from the business and professional community who meet on a quarterly basis to assist the administration in formulating plans and policies for Gordon. The expertise which they bring from their various fields of work gives the members if the administration an objective, informed, and balanced view of their goals and plans. At each meeting, some program or facet of school life is presented to the group for their reactions and opinions.

faculty

REV. HENRY J. BLASKI, C.R.
A.B., St. Louis University (1947); M.S.R., St. Louis University (1950); Director of School Development/Public Relations; Fathers Club Chaplain.

REV. RONALD D. DERNICK, C.R.
A.B., St. Louis University (1972); M.Div., St. Louis University (1976); M.P.S., Loyola University (1979); D. Min., (Cand.) McCormick Theology; School Chaplain; Assistant Athletic Director; Administrative Board Football Moderator; Psychology.

●

REV. JOSEPH J. GLAB, C.R.
A.B., St. Louis University (1968); M.R.E., St. Louis University (1971); Assistant Principal; Student Life and Faculty Development; Director of Student Activities; Soccer Moderator; Chairman; Religious Education Department.

MR. NICHOLAS J. MALINSKI, JR.
B.S., John Carroll University (1965); M.S., Loyola University (1968); Assistant Principal; Director of Instruction; Admissions Committee.

●

REV. JOHN H. NOWAK, C.R.
B.A., St. Louis University (1966); M.R.E., St. Louis University (1971); Alumni Moderator; School Chaplain; Assistant Tennis Coach; Executive Advisory Board; Religion 11,12.

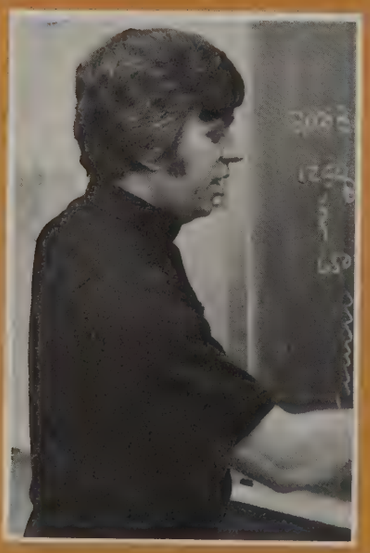

MR. GARY L. OFISHER
B.S. ED., Northern Illinois University (1972); M.S. Ed., Northern Illinois University (1974); M.S. Ed., Northern Illinois University (1978); Business Manager; Director of Buildings and Grounds.

●

MR. MICHAEL T. O'MALLEY
B.A., St. Ambrose College (1969); M.A., Chicago State University (1974); Dean of Discipline for Freshmen and Sophomores.

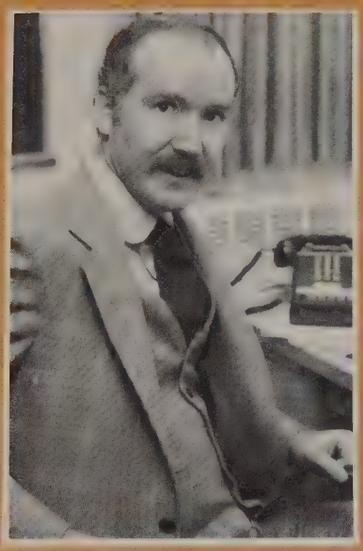

MR. CLARENCE E. TELKES
B.A., St. Marys College (1953); M.Ed., De Paul University (1966); Assistant Principal: Director of Teacher Personnel; Athletic Trainer.

●

MR. THOMAS S. WINIECKI
B.S., Michigan State University (1962); Athletic Director; Head Varsity Football Coach; Administrative Board.

REV. DONALD J. ZINN, C.R.
B.A., St. Louis University (1967); Ph.L.St. Louis University (1968); M.A., St. Louis University (1971); M. Div. St. Louis University (1972); Dean of Students; Bingo Moderator; Mothers Club Chaplain; Moderator/Coach Freshman Football; Executive Advisory Board.

faculty

REV. EDWARD JASKULA, C.R.
M.A., St. Louis University (1958); Math Department Chairman; Algebra 31; 32.

REV. JOHN S. DZIELSKI, C.R.
A.B., St. Louis University (1937); M.Ed., Loyola University (1975); Student Aid Committee Chairman; Geometry 22.

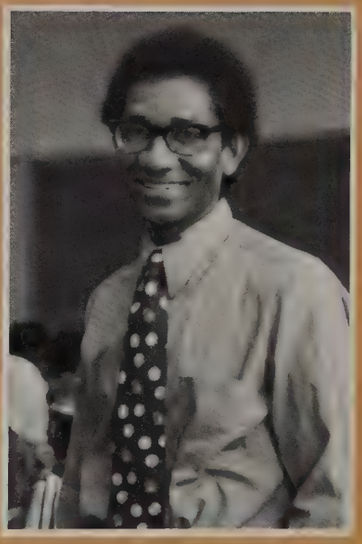

REV. ADOLF J. ISTOK, C.R.
B.A., St. Louis University (1940); M.A., St. Louis University (1946); Plane Geometry 21;22.

MR. SAMUEL FRANCIS MC CLEAN
B.A., St. Marys College (1970); M.A., Northeastern Illinois (1977); Algebra 13; 32; 33; Trig-Analytic Geometry 42.

MR. JOHN C. MEAD
B.A., Roosevelt University (1970); M.A., University of California (1976); Algebra 11; Introduction to Computer Science.

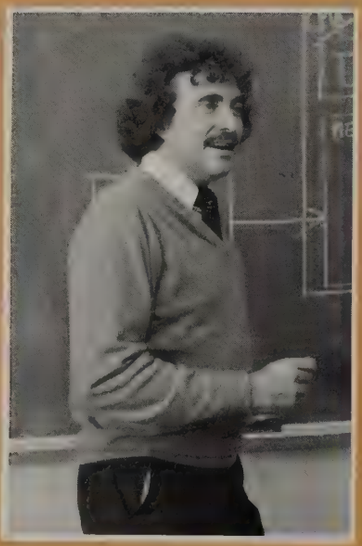

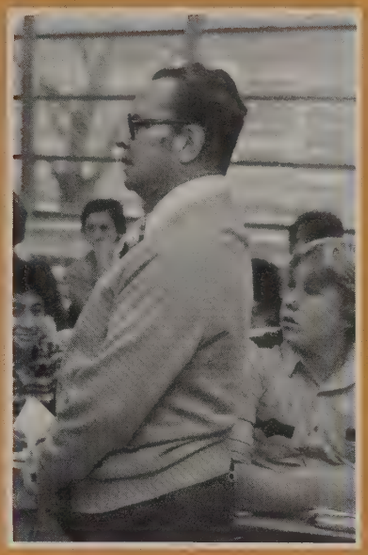

MR. WILLIE J. NOEL
B.S.Ed., Fordham University (1944); M.A., Columbia University (1947); Calculus 44, Algebra 13; 34; Trigonometry & Statistics.

●

MR. BARNEY J. RUTKOWSKI
B.A., Northeastern University (1972); Geometry 21; 23; Algebra 12.

MR. DAVID F. TRAHEY
B.S., DePaul University (1974); Geometry 21; Algebra 31.

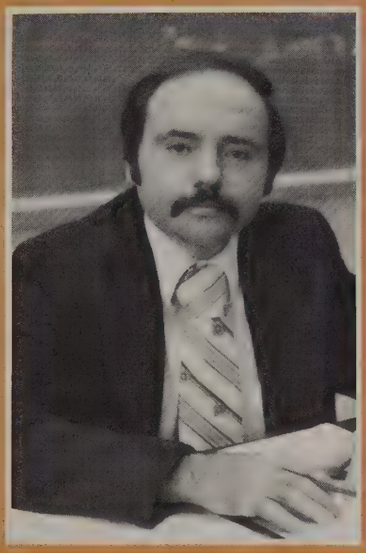

●

DR. LAWRENCE W. WATSON
A.B., Lewis College (1966); M.A., De Paul University (1969); Ph.D., De Paul University (1972); Algebra 33; 32; 11; Pre-Calculus.

MR. DENNIS A. ZELASKO
B.S., De Paul University (1973); Freshman Basketball Coach; Algebra 11; 13; Geometry 22.

faculty

MR. EUGENE H. WLEKLINSKI
B.S., St. Louis University (1952); Science Department Chairman; Intramural Bowling Coach; C.I.B.L. Bowling Moderator/Coach; Computer Club Moderator; Chemistry 32; Algebra 12.

●

MRS. JUDITH D. DOBRIC
B.S. Northeastern Illinois University (1979); Science/Environmental Club Moderator; Earth Science 12.

MR. LUDWIG J. FESI
B.S., University of Illinois (1966); M.S., Western Illinois University (1972); Biology 22

●

MR. RONALD A. HARRISON
B.S., DePaul University; M.A.T.B., Northeastern Illinois University; Chess Club Moderator; Biology 23

MR. ROBERT M. KAISER
B.A., Northeastern Illinois University (1973); M.A., Northeastern Illinois University (1976); Freshman Soccer Team Head Coach; Varsity Basketball Team Asst. Coach; Environment Club Moderator; School Science Fair Director; Earth Science 12; 13

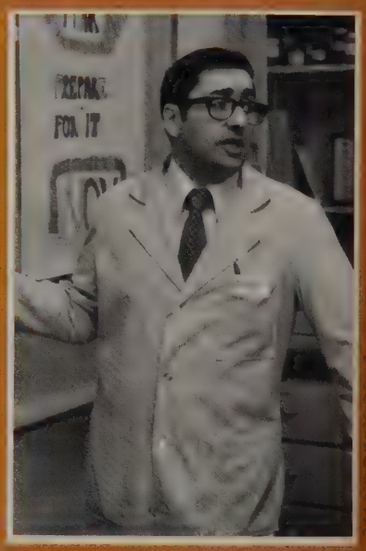

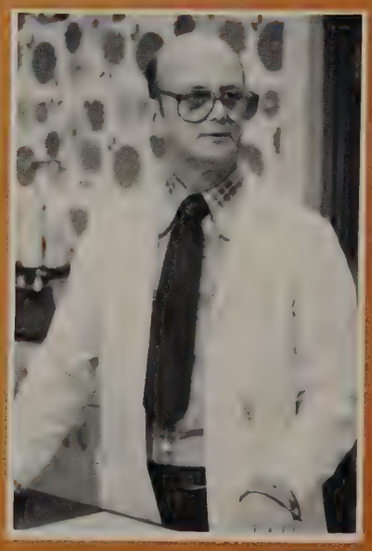

MR. JOHN K. KLEIN
B.S. University of Minnesota (1975); Biology 22; Science Survey.

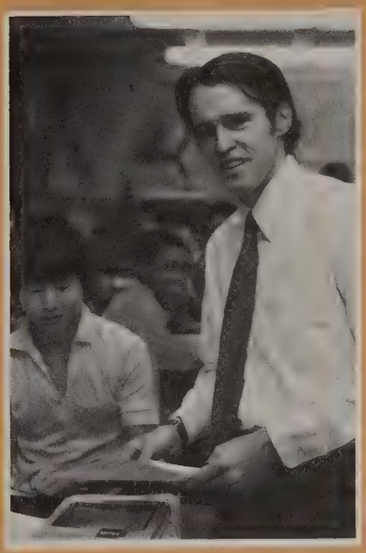

MRS. ELIZABETH L. ROOMBOS
B.A., Northeastern Illinois University (1970); Physics 42; 43; 44; Algebra 12.

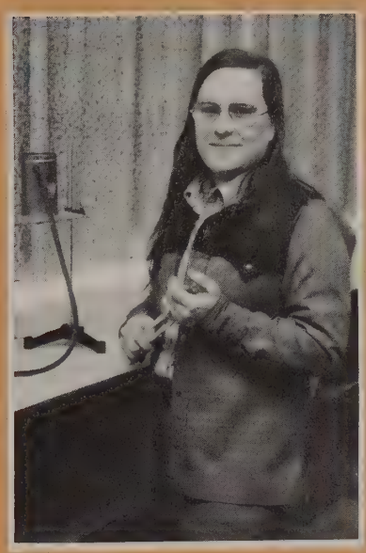

REV. MARION F. WROBLEWSKI
B.S., St. Louis University (1964); Bingo; Grounds Maintenance; Algebra 12; Chemistry 33.

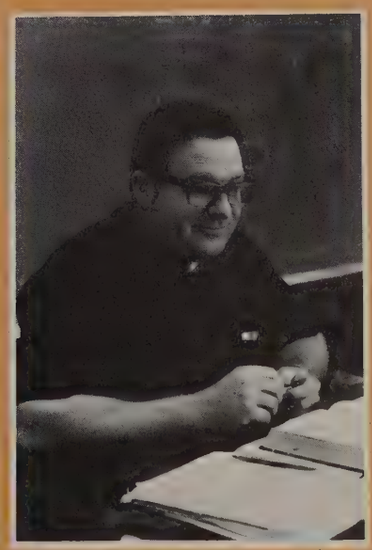

MR. DENNIS R. GAYNOR
A.B., Loyola University (1962); M.A., Loyola University (1973); Foreign Language Department Chairman; Sophomore Soccer Coach; French 1-4, Latin 1-4

MRS. GERDA M. CLARK
B.A., University Of Illinois (1975); German Club Moderator; German 13; 23; 33; 43

●

MR. TERRY L. EHARDT
B.A., Northeastern Illinois (1975); Spanish 11; 22; 33; 43

●

MRS. BJORG V. LUPPINO
B.A., Northeastern Illinois University (1979); Spanish Club Moderator; Spanish 11; 22; 23

MRS. HELENE E. MIRUS
B.A., Northeastern Illinois University (1971); Railroad Club Moderator; Spanish 12; 13; 33.

REV. THADDEUS A. NAPIORKOWSKI, C.R.
B.S., St. Louis University (1954); M. Ed., De Paul University (1960); M.S., Notre Dame University (1974); Polish Club Moderator; Geometry 22; Polish 1,2,3,4.

DR. ANTENISCA R. NARDI
B.A., Loyola University (1928); M.E., Loyola University (1941)
M.A., University of Chicago (1942); Ph. D., University of Bologna, Italy (1956); Italian Club Moderator; Italian 1,2,3,4.

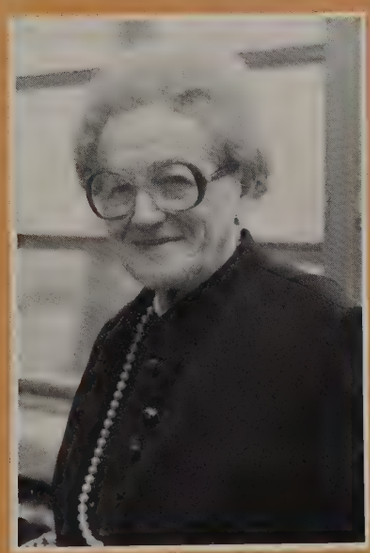

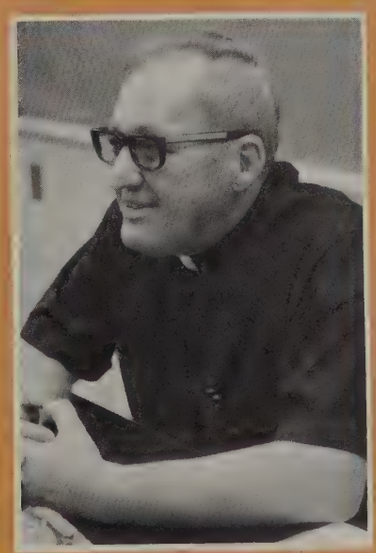

REV. JOSEPH E. PRZYSUCHA, C.R.
A.B., St. Louis University (1950); M.A., St. Louis University (1952); Ed. M., De Paul University (1966); Spanish 12; 13; 22; 23.

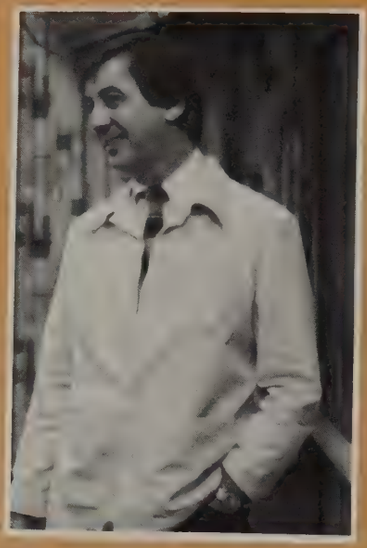

MR. JOHN P. BREEN
B.S. (Hum), Loyola University (1966); English Department Chairman; Composition 31,32.

MR. ARTHUR J. BORKOWSKI
B.Ph., Northwestern University (1965); M.A., Northeastern Illinois University (1980); Ski Club Moderator; English Literature 43; American Literature 32; Introduction to Literature 22; Acting; Stagecraft; Advanced Theatre Projects; Literature 31; Composition 22; Psychology.

MR. ROBERT J. DERENDAL
B.A. St. Mary's College (Minn.) (1966) Student Council Moderator; Bleacher Bums; War Games; English Literature 42; American Literature 32; Composition 41; Composition 31

MR. JAMES F. DERMODY
A.B. (Classics) Loyola University (1970); Ram Page Advisor; English Composition 23; 31; 32; 33; Journalism

MR. RICHARD A. DORKEN
B.A. University of Illinois (1971); English Composition 43; Literature 42; 31; Reading 11; 21

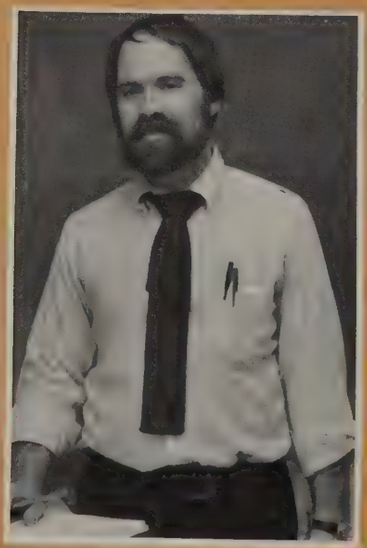

MR. RICHARD D. ENGLING
B.A., Northern Illinois University (1974); M.A., Indiana University (1978); Technical Stage Director Arsenic and Old Lace: Freshman, Sophomore, Junior English Composition

MR. LOUIS J. FOERDERER
A.B., Butler University (1954); M.S., Butler University (1964); Composition 12; 42; Literature 32

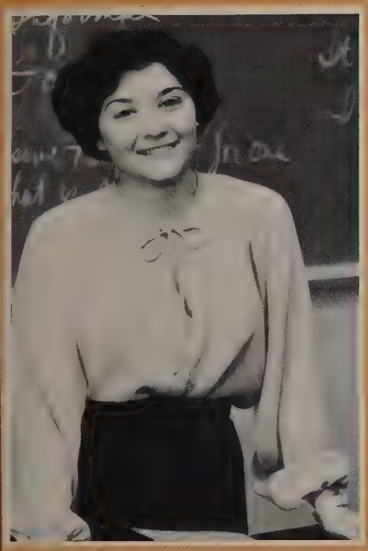

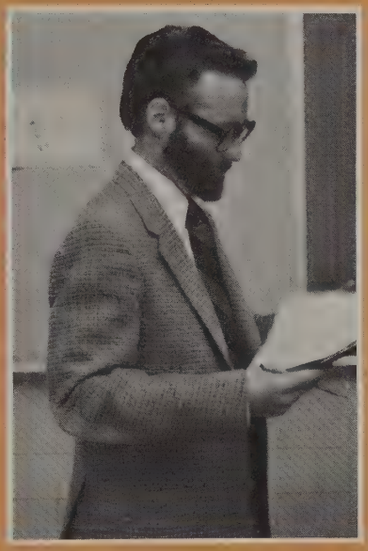

MRS. ANGELA G. FREDRIKSEN
B.A.S.E., De Paul University (1971); Composition 11; Literature 31; 33

MR. RANDALL L. HUEBNER
B.M.E., De Paul University (1973); B.A., Northeastern University (1977); Composition 42; Literature 41; Guitar

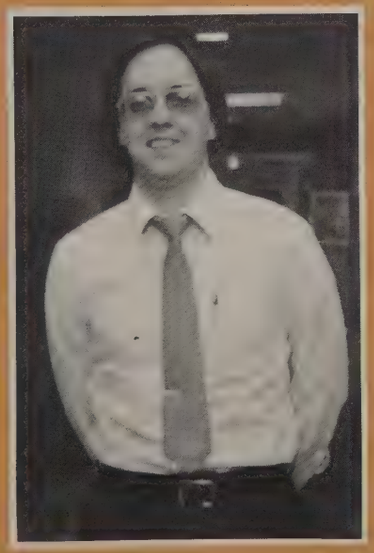

MR. FRANK B. KUJAWINSKI
B.A., Maryknoll College (1962); M.A., Northwestern University (1971); Gift Horse Moderator; Composition 12; Literature 22; 23

MR. JOHN J. KURLAND
A.B., Loyola University (1973); Gift Horse Moderator; Advisory Council; American Literature 33; English Literature 43; Composition 11; Creative Writing

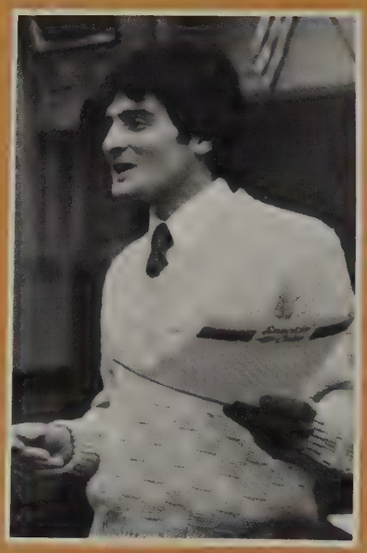

MISS NANCY J. KURZEJA
B.S., Northeastern Illinois University (197
M.A., Northeastern Illinois University (19
Reading Speacialist; College Entrance Ex
Tutor; Reading 11.

MR. STEPHEN PAPPAS
B.S., Grand Canyon College (1976); Assis
Varsity Basketball Coach; Substitute; Ser
Composition 41.

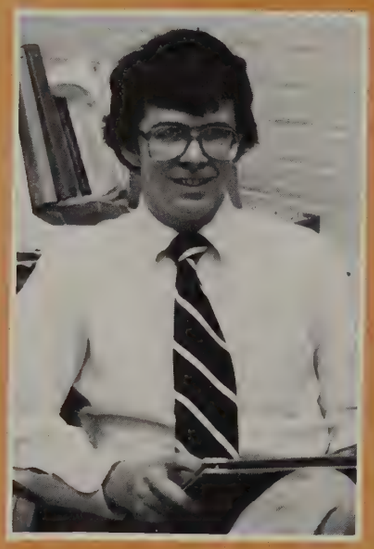

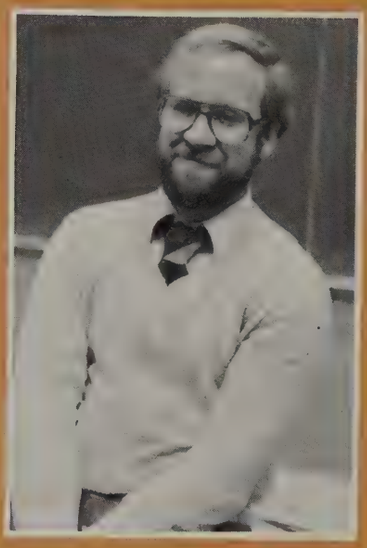

MR. ROBERT F. PERRIN
A.B., Loyola University (1967); Honors Program Director; Tech-Log Advisor; Composition 13, Honors English 44.

MR. MARK A. PUCHALSKI
A.B. (Honors), Loyola University (1973); Freshman Football Coach; Freshman Wrestling Coach; Literature 31; Reading 21; Composition 22, 42; Science Fiction.

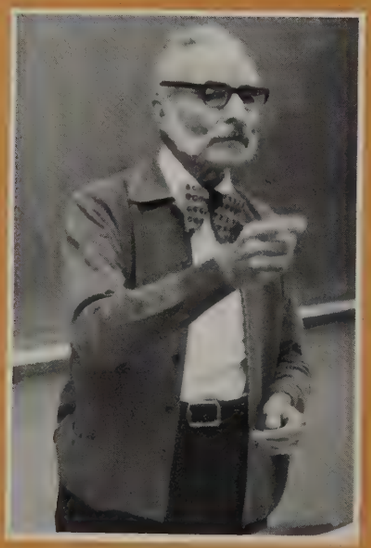

MR. JOSEPH S. VOGT
B.A., St. Mary's College (Winona) (1936); M.A., Loyola University of Chicago (1952); English Composition 12.

MR. WILLIAM J. WYNN
B.A., St. Mary's College (Winona) (1962); Assistant Freshman Football Coach; Assistant Freshman Wrestling Coach; Sport Information Director; Literature 22; Speech 32.

MR. WILLIAM N. HENNESSEY
B.A., Northeastern Illinois University (1970); Chairman I.I.R.P.; Summer School Director; Assistant Sophomore Football Coach; English 21.

MR. RICHARD J. LANG
B.S., Northeastern University (1976); General Science.

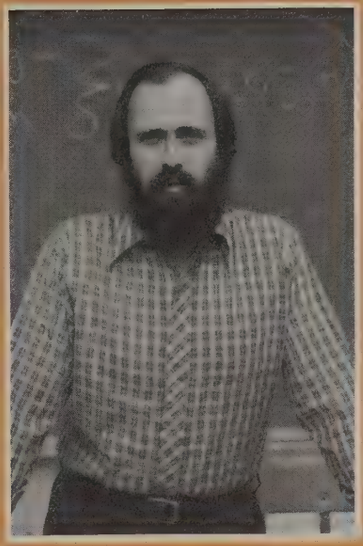

MR. JOHN OLESZCZUK
B.A., Northeastern University (1970); Geometry 21.

MISS MARY KATHLEEN PISAREK
B.A., Fontbonne College (1964); Algebra 11.

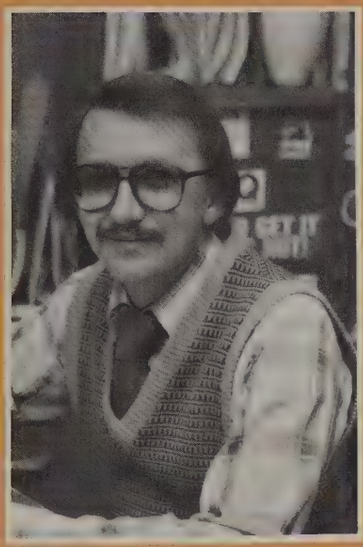

MR. LOUIS D. PRETE
B.A., DePaul University (1961); M.A., Northeastern Illinois University (1972); English 21.

MR. ALBIN R. STASIAK
B.S., Loyola University (1964); M.A., DePaul University (1972); Assistant Freshman Basketball Coach; Social Studies 21.

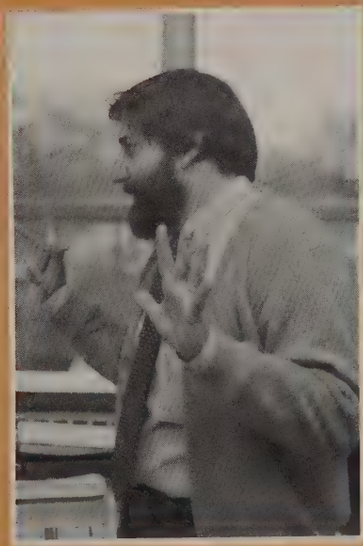

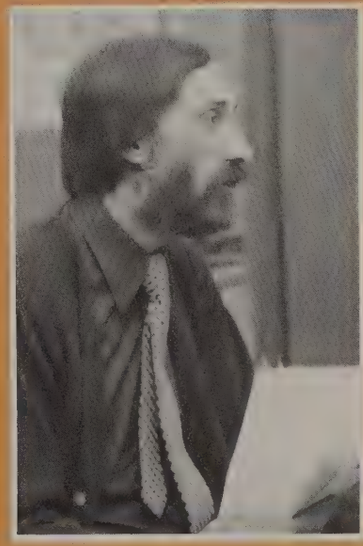

faculty

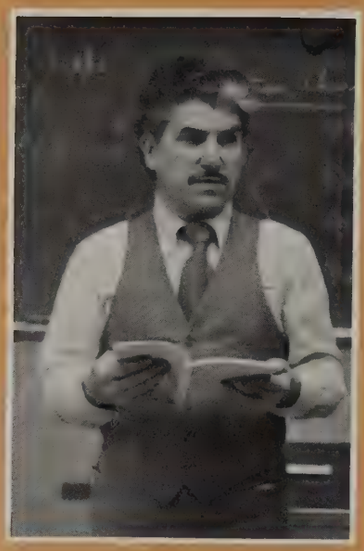

MR. PETER MORRISON
A.B., DePaul University (1956); M.A., Northeastern Illinois University (1973); Social Studies Department Chairman; Fencing Coach; U.S. History 33; Ancient History 13; Medieval History 13.

MR. JAMES BOLOGNANI
B.A., Quincy College (1971); U.S. History 31, 32.

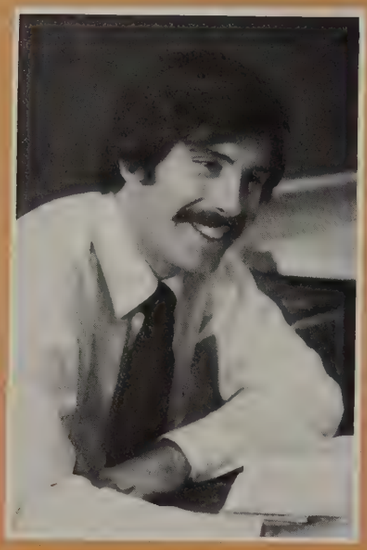

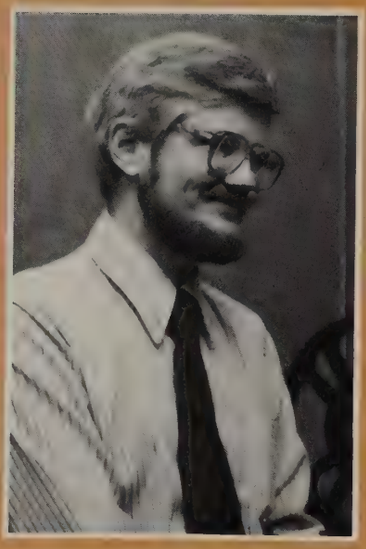

MR. KARL F. COSTELLO
B.A., Loyola University (1977); Sophomore Basketball and Assistant Varsity Basketball Coach; World History 21,22,23.

MR. ROBERT M. EDMUNDS
B.A., Loyola University (1968); M.A., Loyola University (1970); Government and Politics 42; Chicago History 22.

MR. GARY M. GREGUS
B.A., Northern Illinois University (1972); Junior Varsity Soccer Coach; United States History; Sociology; Social Problems.

MR. JOHN M. GRUBER
B.S., Butler University (1975); Varsity Assistant Football Coach; U.S. History 31, 32; American National Government 41,42.

MR. MICHAEL J. HENNESSEY
B.A., Knox College (1973); Freshman Football Coach; World History 21,22; American History 31.

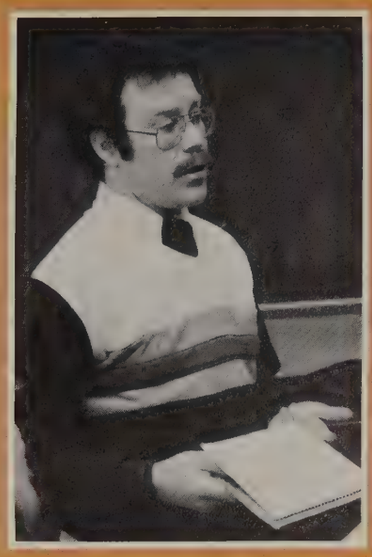

MR. JOHN J. MUELLNER
B.A., DePaul University (1964); Detention Room Supervisor; Teacher's Lounge Director; World History 21,22,23.

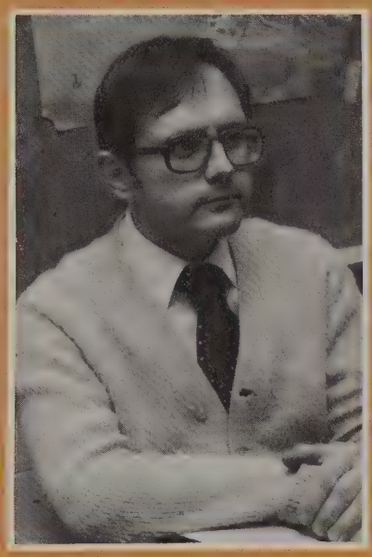

MR. GEORGE PYRZ
B.A., Loyola University (1971); World History 22; Government and Politics 41,43.

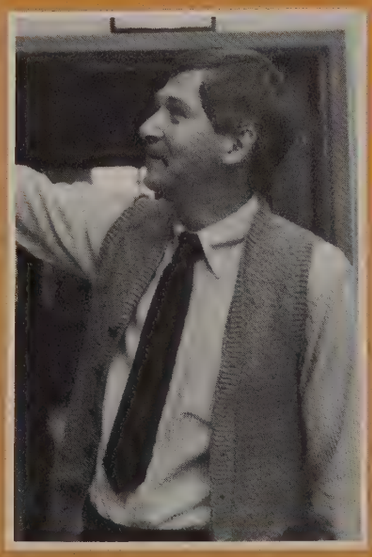

MR. WILLIAM B. MC KEON
B.A., St. Mary's College (1954); M.Ed., Loyola University (1967); Guidance Director.

MR. FRANCIS C. CORCORAN
B.A., St. Charles College (1971); Counselor.

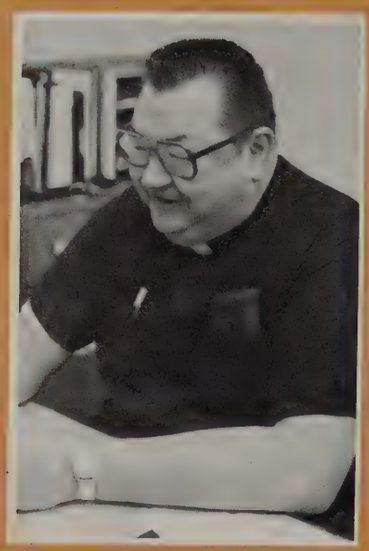

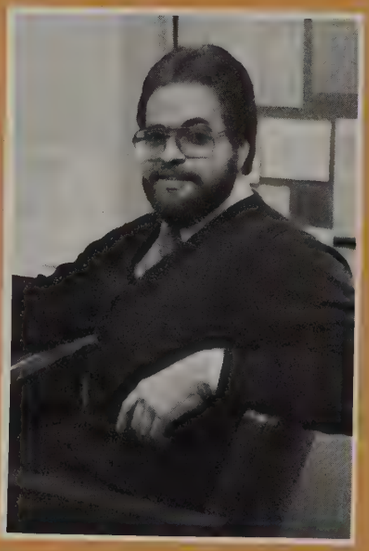

REV. EDWARD A. DUBEL, C.R.
B.S., St. Louis University; Assistant Athletic Director; Basketball Moderator; Baseball Moderator; Student Financial Aid Committee; Guidance Counselor.

MR. JAMES J. MAGGIORE
B.A., Lewis University (1970); M.Ed., Loyola University (1977); Counselor; Key Club Moderator; Black Students Club Moderator; Martial Arts Club Moderator; Career/Alumni Guest Speaker Coordinator.

MR. DENNIS J. MC CANN
B.A., St. Joseph College (1968); M.A., Northeastern Illinois University (1977); Guidance Counselor; Head Varsity Wrestling Coach; Foreman—Summer Opportunity Program.

MR. DAVID A. MORAN
A.B., Loyola University of Chicago; M.A., Northeastern Illinois University; Korean Club Moderator; Guidance Counselor.

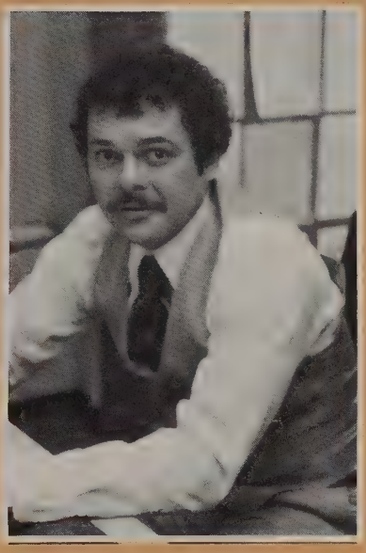

●

MR. ROBERT H. OCIEPKA
B.S., Quincy College (1970); M.A., Northeastern Illinois University (1974); Head Basketball Coach.

●

MR. RAY J. THORN
B.S. Ed., Loyola University (1970); M.Ed., DePaul University (1974); Guidance Counselor; College Coordinator.

faculty

MR. ROBERT L. BARRASSO
B.A., University of Arizona (1978); M.A., Loyola University (1980); M.A., Loyola University (1980); Scripture; Catholic Faith.

MR. CHESTER K. BATOR
B.A., De Paul University (1970); M.P.S., Loyola University (18-980); Pastoral Counselor; Retreats; Lifestyles; Scripture.

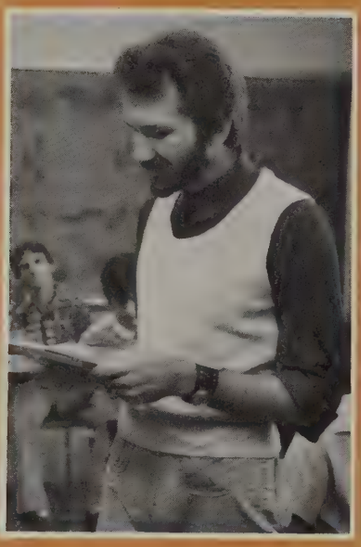

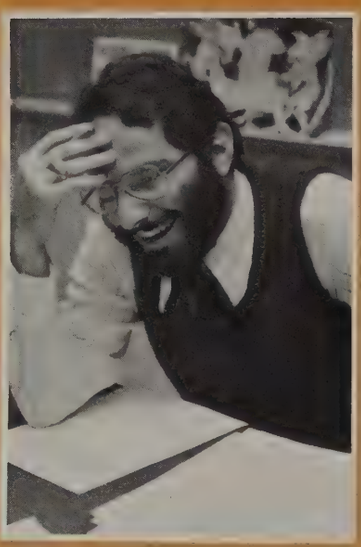

DR. MICHAEL J. BELLO
B.A., University of Illinois, Chicago Circle (1974); M.A., University of Illinois, Chicago Circle (1975); Ph.D., University of Illinois, Chicago Circle (1980); Debate Coach; Morality; World Religions; Christian Lifestyles.

MR. FRED GALLUZZO
B.A., University of Notre Dame (1972); M.A., Northwestern University (1977); Varsity Tennis Coach; Marriage; Morality.

BROTHER WILLIAM HALLAS, C.R.
B.S., De Paul University (1975); Executive Advisory Board Secretary; Director of Evening High School; Bookstore Manager; Religion 11,12.

REV. ALEXANDER A. KOCON, C.R.
A.B., St. Louis University (1946); School Treasurer; Spiritual Counseling; Religion 11, 12,13.

MR. WALTER T. LOURIE
B.A., Loyola University (1980)
Sophomore and Junior Religion.

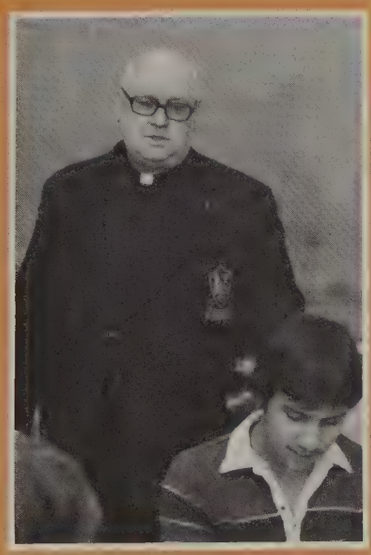

MR. GRAZIANO O. MARCHESCHI
A.B., Loyola University (1972); A.M. University of Minnesota (1974); Drama Director; Pastoral Counseling; Scripture 21, 22,23; Catholic Faith 11,12,13.

REV. RICHARD F. MC GEE, C.R.
A.B., St. Louis University (1970); M.Div., St. Louis University (1975); Mission Moderator; Pastoral Counselor for Juniors; Senior Retreast; Marquee Coordinator; Christian Lifestyles 41,42; Morality 31,32.

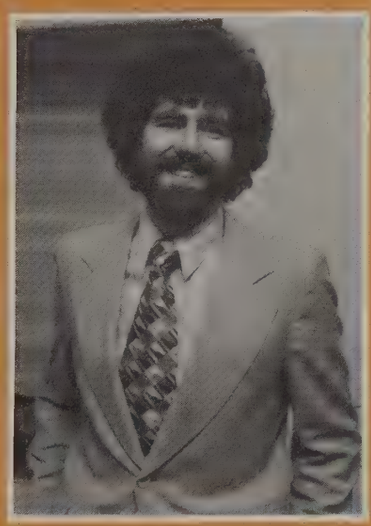

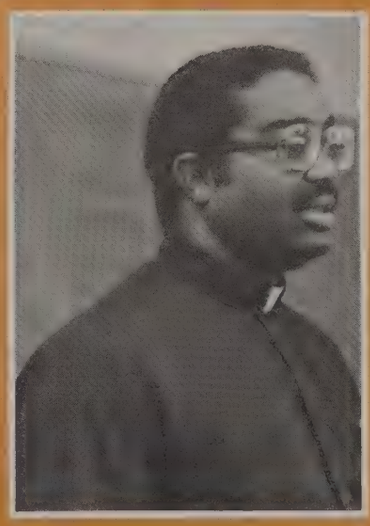

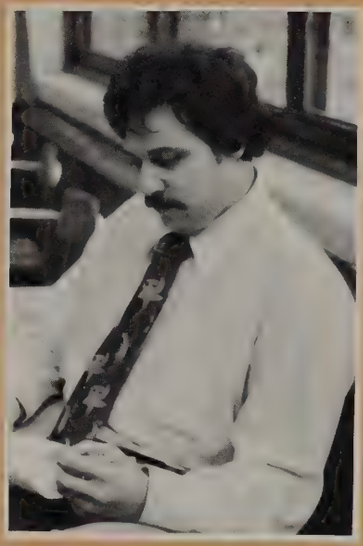

MR. ROBERT L. BROWN
B.A., Northeastern Illinois University (1971); M.A., Northern Illinois University (1975); Communications Department Chairman; Faculty Stage Manager; Student Congress Coach; Speech; Film Study; Lyrics as Literature.

MR. MICHAEL A. COLLETTI, SR.
B.A., Southern Illinois University (1974); Director of Speech Activities; Individual Events Coach; Debate Assistant Coach; Student Congress Assistant Coach; Diocesan Moderator—Chicago Catholic Forensic League; Competitive Speech 13; Speech 32.

MS. KATHRYN G. KOZAN
B.F.A., School of the Art Institute of Chicago (1974); M.Ed., Loyola University (1978); Moderator Art and Mural Club; Art 1, 2,3,4; Senior Communication Projects.

MR. ROBERT R. MORRIS
A.B., De Paul University (1968); M.A., Governor's State University (1975); Director of Media Services; Adult Education Coordinator; Ram-Review Editor; Moderator of WKGT; Moderator of Media Staff; Television Production; Advanced TV Production.

MR. JACK S. RUSSO
B.A., North Park College (1972); Freshmen Baseball Coach; English Composition 11, Speech.

MR. ROBERT S. RZESZUTKO
B.M., De Paul University (1978); Associate Director of Bands; Beginning Band; Varsity Band.

MR. THOMAS F. SINDELAR
B.M., De Paul University (1977); Director of Concert/Marching Band; Director of Jazz Ensemble; Assistant Director Beginning Band; Concert Band; Beginning Band; Music Survey.

faculty

MR. PETER J. REYES
B.S.Ed., Northern Illinois University (1973); M.S. Ed., Chicago State University (1978); Basic Woodshop 12; Advanced Woodshop 22.

MR. MARTIN M. CUKIERSKI
B.S., Chicago State College (1962) Machine Shop 32; Advanced Machine Shop 43; Blueprint Reading 11.

●

MR. STEVEN M. DAVIS
B.S.Ed., Chicago State University (1974); M.S. Ed., Chicago State University (1978); Basic Woodworking; Blueprint Reading.

MRS. MINA M. DEL CASTILLO
B.S.A.E., Chicago Tech College—Chicago University 1932); M.S.A., Beaux Arts—Sorbonne University, Paris, (1934); Architecture 22,33; Machine Drafting 22; Mechanical Drafting 12.

●

MR. MATTHEW J. GAWLIK
B.S., Chicago State University (1976); M.S., Chicago State University (1980); Bicycle Club Moderator; General Metals 22; Basic Power 32.

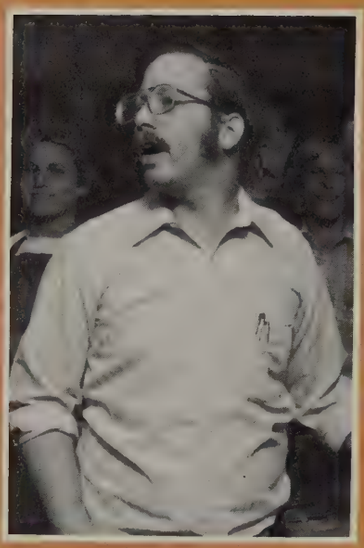

MR. JOHN R. MASCIOLA
B.S., Western Illinois University (1979); Physical Fitness Team Moderator; Drafting 12; Blueprint Reading.

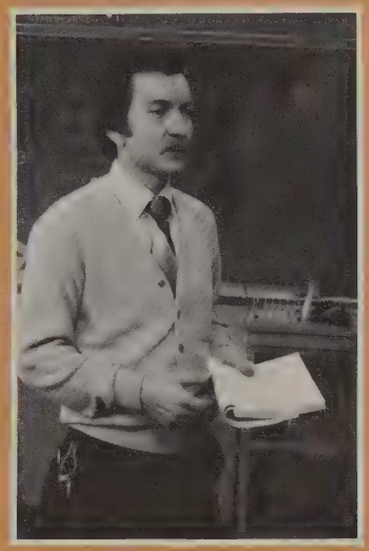

MR. JAMES T. MILLER
B.S., Chicago State College (1969); Drafting 12.

MR. JAMES J. SZYMANSKI
B.S.Ed., Chicago State University (1974); M.S. (Occupational Education), Chicago State University (1978); Assistant C.I.B.L. Coach; Job Placement Coordinator; Cooperative Work Training Coordinator; Basic Power 32; Cooperative Work Training 42; Blueprint Reading 12.

MR. JOHN E. TOMASETTI
B.S., Northern Michigan University (1971); Basic Power; Auto Shop.

MR. JAMES A. WUERFFEL
B.S.E., Chicago State College (1970); M.S.E., Chicago State University (1976); Basic Electric Shop; Advanced Electric Shop.

faculty

MR. CASEY W. KOZLIK
B.A., Northeastern Illinois (1973); Intramural Director; Chairman; Physical Education; Health; Team Sports; Introduction to P.E.; Carry-Over Sports.

MR. JOSEPH G. BUNGE
B.S., Southern Illinois University (1970); Carry-Over Sports; Team Sports.

MR. ROBERT C. CARSKIE
B.S., Missouri Valley College (1975); Assistant Varsity Football Coach; Team Sports; Health Education: Introduction to P.E.

MR. JEROME J. JASINSKI
B.S.E., University of Kansas (1973); Assistant Football Coach; Weight Room Director; Health; Strength Training.

MR. PETER K. LAZZARA
B.S., Northeastern University (1979); Assistant Track Coach; Health—First Aid; Team Sports.

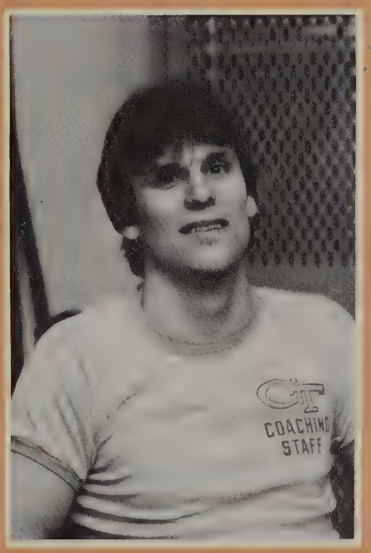

MR. MICHAEL MARTORANO
B.S., Lamar University (1974); Fitness Instructor; Head Cross-Country Coach; Head Track and Field Coach; Fitness Program; Adaptive Program; Introduction to P.E.

MR. DANIEL J. ZAJAC
B.S., University of Illinois (1972); Assistant Sophomore Football Coach; Assistant Wrestling Coach; Health Education; Team Sports.

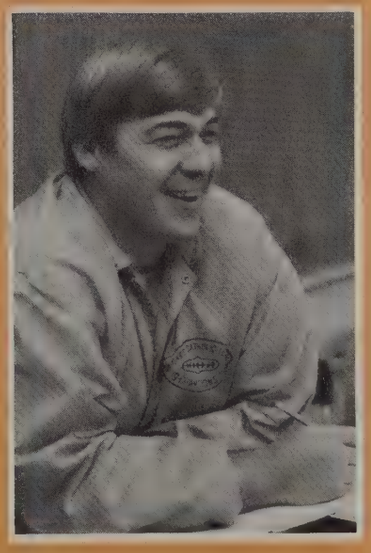

faculty

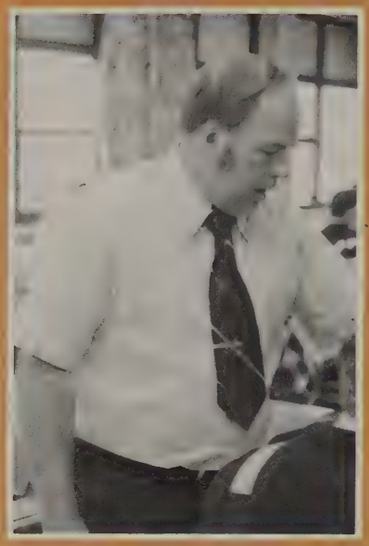

MR. ROBERT W. SLINGERLAND
B.S.C., De Paul University (1961); Business Education Department Chairman; Varsity Baseball Coach; Typing 22.

MR. PHILLIP BIRCH
B.A., University of Illinois, Chicago Circle (1974); M.B.A., De Paul University (1976); Head Soccer Coach; Consumer Education 3 32; Business Law; General Business.

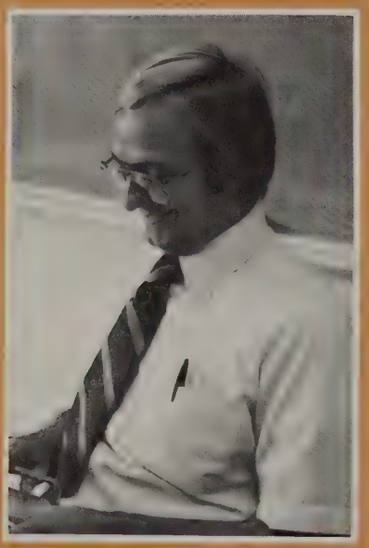

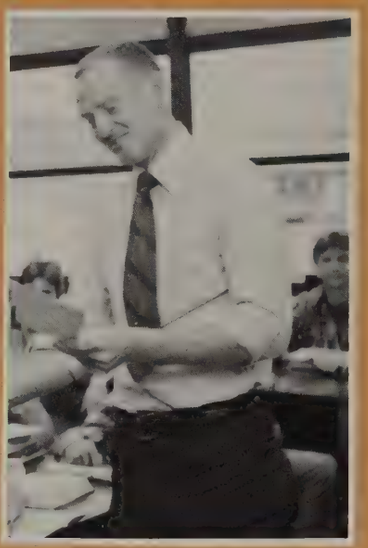

MR. THOMAS E. CARLSON
B.S.C., De Paul University (1965); M.B.A., I Paul University (1967); Consumer Educatio Marketing; Business Math.

MR. ROBERT W. MILLER
B.S., Lewis College (1968); Accounting 32; General Business 12.

MR. VINCENT SALVINO
B.S., Northern Illinois University (1959); M.S., Barry College (1977); Cooperative Work Training Coordinator; Advanced Accounting; Business Law; Consumer Education; Cooperative Work Training.

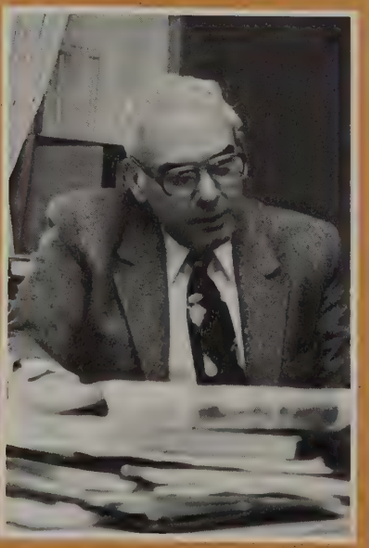

MR. JOHN E. HOERSTER
B.S., Northwestern University (1971); Director of Admissions; Assistant Varsity Football Coach.

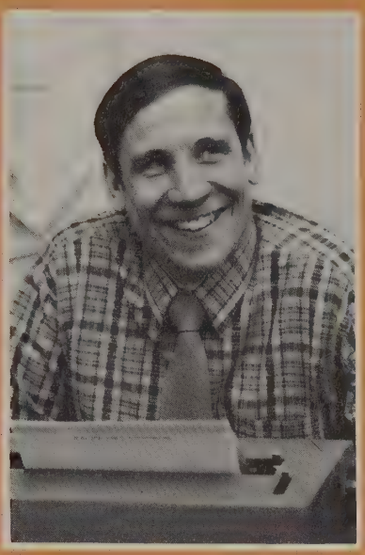

REV. STEPHEN T. JUDA, C.R.
B.A., St. Louis University (1939); Substitute Teacher.

REV. ALOYSIUS M. ORZECHOWSKI, C.R.
A.B. St. Louis University (1943); Substitute Teacher.

RICHARD C. QUANSTRUM
B.S. University of Illinois (1975); Assistant Track and Field Coach; Hallguard Moderator.

MR. DANIEL T. REAMER
B.S., Northeastern Illinois University (1978); Substitute Teacher; Physical Education.

REV. MITCHELL J. TADLA, C.R.
B.A., St. Louis University (1945); Horticulturist; Substitute Teacher.

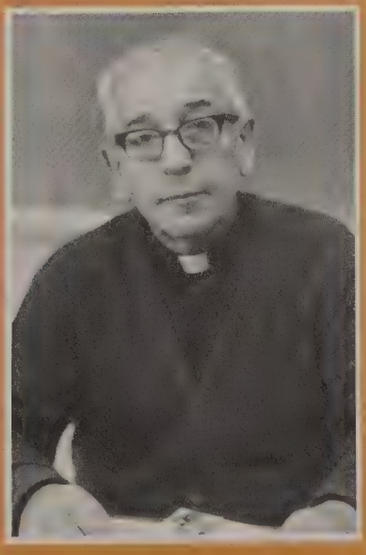

staff

MRS. FRANCES COTTINI
Main Office

MISS MARY JO DWYER
B.S.N., Northern Illinois Universit (1975); M.Ed., Loyola Universit (1978); School Nurse

MRS. KATHY HIPP
Attendance Office

MRS. ANNA HOLMES
Principal's Secretary

MRS. MARY LARA
Attendance Office

MRS. TRICIA LUSSOW
Assistant Business Manager

MISS ARLEEN McNALLY
Accounts Payable

OFFICE STAFF OFFICE STAFF OFFICE STAFF OFFICE STAFF OFFICE STAFF OFFICE STAFF OFFICE STAFF OFFICE STAFF OFFICE STAFF OFFICE STAFF OFFICE STAFF

MRS. PAULINE POPLAWSKI
Records Office

MRS. MARY SCHIRO
Receptionist

MISS PAMELA SCHOONHAVEN
Records Office

MRS. JEAN SCHORDJE, R.N.
School Nurse

MRS. AILEENE SUSALA
Typesetting

MRS. HELEN VOLLMANN
Development Office

MRS. HELEN ZIELINSKI
Business Office

staff

Front Row: Elzbieta Bochenko, Herta Regensburger, Charlotte Thompson, Rose Mary Holbach, Frances Szatko, Kay Ceniglia, Rose Harasz. Back Row: Marilyn Wenzel, June Kearney, Dolores Hynes, Lorraine Dynek, Jean Trybula, Irene Zarymbski, Frances Wiszowaty (Missing: Martha Podumis and Vivian Sitkowska)

MR. JOHN A. URBAN
B.S., University of New Mexico (1974); Director of Football Recruitment; Cafeteria Supervisor.

MR. MIKE WNUK
Head Maintenance

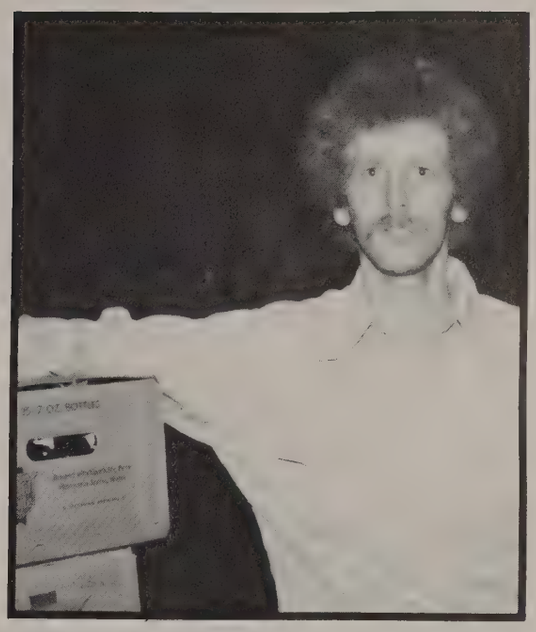

MR. TOM McNALLY
Maintenance

MR. RUFUS SMITH
Maintenance

Volunteers who have contributed 100 hours or more of service were presented with gold pins by the principal. Seated: Mrs. Emily Wynn (Athletic Director's Office), Madeline Macklin and Annamae Hitchens (Library). Standing: Regina Ochromowicz (Volunteer Coordinator and Mothers Club), Ted Sadowski (Bookstore), George Flemming and Emmett Lamb (Cafeteria), Fr. Mitrenga. Missing: Harry Mindak (Business Office) and Lillian Herbold (Library).

Harry Mindak volunteers on a regular basis in the school Business Office.

Ann Van Skike substitutes for the principal's secretary occassionally during the year.

PARENTS AND FUND RAISING

Fathers Club

Fathers Club Board

Seated: Bob Dillman, Mario Cortez, Rev. Henry Blaski C.R., Vic Palmsiano, Verne Johnso
Standing: Bob Rucker, Ned Mineo, Mario LaQuaglia, George Flemming, Joe Menick, Ri
Runnels, Ed Gobat.

Fathers Club members spend a quiet evening discussi plans for the Donkey Basketball Game.

The Club provides members with an opportunity to socialize while at the same time being of service to the school.

Mr. Graziano Marcheschi speaks to the members to ask their support for the school production of Guys and Dolls.

Beer and sandwiches are served at most meetings of the Fathers Club.

Fr. Blaski, Chaplain and Moderator, makes a few comments to the members before they nominate and elect new officers.

Fall Festival
October 24, 25, 26 1980

Tossing ping-pong balls into fish bowls is great challenge for this little guy.

The arcade of pin ball machines and electronic games was a popular attraction.

Mrs. Helen Stasic was a winner at the Fall Festival.

The stuffed animal booth is popular with mothers and small childre

Some people like to share information at the card tables.

Coach Jerry Jasinski has the look of a riverboat gambler about him.

A popular raffle booth is traditionally staffed by members of the Fathers Club.

Mothers Club

Mothers Club Board

First Row (seated): Carol Morris, Delores Morris, Katy Laxner, Mary Ellen Lewandowski (President), Rev. Don J. Zinn, C. R., Martha Lou Riley, Jo Dillman, Loretta India, Regina Cukierski. Second Row: Adrienne Zielinski, Sarah Hendrickson, Kaye Cerniglia, Mary Ancona, Marty Schaffrath, Evelyn Krass, Ann Wos, Joan Barran, Barbara Kania, Regina Ochremowicz, Terry Raatz, Mickey Kosovich, Carolyn Jensen. Third Row: Liz Robinsen, Gerry Boin, Dan Burkhard.

This year the Mothers Club Fashion Show had an Hawaiian theme.

Fr. Don Zinn, Chaplain and Moderator of the Mothers Club, got a lot of laughs when he dragged himself down the runway in this fur coat.

The St. Joseph's Table is a tradition with the members of the Gordon Tech Mothers Club.

The annual event is a family affair.

Fr. Zinn poses with the ladies who planned, coordinated, and organized the St. Joseph's Table.

A Mothers Club meeting this year had some home-grown entertainment.

Alumni Association

Standing: Dennis Pachalski, Thomas Nelson, Mark Matz, Rev. John Nowak. Seated: John Gambill, Michael Trent, Regina Ochromowicz, Theresa Raatz.

Alumni Board

Mr. Tom Neihengen and Mr. Jim Maggiore, who coordinated the Alumni Speakers Program, dine with members of the group.

Fr. Mitrenga and an alumnus sample the hors d'oeuvres at a social function for the Alumni Speakers.

Coach Tom Winiecki talks over old times.

Fr. John Nowak, the Chaplain of the Alumni Association, and Mr. Jim Maggiore discuss future plans with an alumni speaker.

Mr. Maggiore and Fr. Mitrenga pose with some of the alumni who gave their time to speak to Gordon students on their careers, their academic training, and what the future holds for students now in high school.

Resurrectionist Awards Dinner

May 2, 1981

This year's Resurrectionist Award recipients were: Ginny West, Ann Trucina, Martha Lou Riley, and Annamae Hitchens.

Mrs. Riley is escorted to Fr. Mitrenga by Fr. Mel Rybarczyk to receive her award.

Fr. Mitrenga concelebrated the liturgy of thanksgiving on this special occasion.

National Honor Scoeity waiters are enthusiastic about their work serving the guests.

Fr. Glab is cast in a servile role as he pours champagne for the guests.

Fr. Zinn visits with Mothers Club members who were invited to attend the affair.

Fr. Joseph Przysucha offers a toast to those who have contributed to the Resurrection Fathers educational efforts.

The liturgy was the beginning and focal point of the evening.

Fr. Mitrenga circulates through the crowd.

Gordon Tech Founders

May 23, 1981

Fr. Mitrenga offers a toast to those at his ble who were among the sixty recipients Founders Plaques.

Brother Bill Hallas was one of the recipients.

Fr. Blaski, the Director of Development and Public Relations, vs decorated by the principal.

Eva Fuchs shares her plaque with her daughter Susan.

Rose Haracz, the Manager of the Cafeteria Services, receives er award from Fr. Mitrenga.

Senior Summaries

A

VINCENT A. ADAMUS
St. Philomena
Illinois State Scholar; Honor Roll; Track 1; German Club II,III,IV; Dungeons & Dragons III; Intramurals I,II; Cast of Guys & Dolls.

JEFF D. AHRSTROM
Immaculate Conception
Boxing, II,III; Intramurals II,III.

MICHAEL R. AKUTAGAWG
St. John Bosco
Intramurals 1.

MARCELO S. ALEMAN
St. Pius
Track III,IV; Cross Country IV; Intramurals I.

ARNULFO ALONZO
St. Andrew
Intramurals I,II.

MARK A. ALTHERR
Queen of Angels
Baseball I; Wrestling IV; Intramurals I,II,III,IV.

JESUS ALVARADO
ST. Aloysius
Honor Roll I,II,III,IV; National Honor Society IV; WKGT II,III,IV; Intramurals I.

JAMES R. ANDERSON
Queen of All Saints
Basketball I,II; Intramurals IV.

RALPH J. ANETSBERGER
Baseball I,II,III; Intramurals I,II,III, IV.

NICK ANGELATOS

LOUIS J. AMONELLI
St. Bartholomew
WKGT TV III,IV; Intramurals II,III.

NORMAN J. ARANDA
Antonement
Society of Distinguished American High School Students; Honor Roll II,III,IV; Cross Country I,II, III,IV; Track I,II,III,IV; Hall Guard III,IV; Band I,II,III; Intramurals III,IV.

EDWARD A. ARANA
St. Gregory
Illinois State Scholar, Academic Letter; Intramurals I,II,III,IV.

JIM AREHART
St. John Berchman
Intramurals I,II,III,IV.

PETE ATHANASAKOS
St. Demetrios (Greek Orthodox)
Intramurals I,II,III,IV.

PETE J. AYLARD
St. Francis Borgia
Intramurals I.

B

STEVEN G. BAGINSKIS
St. Edward
Academic Honors I,II,III,IV; Track I,II,III,IV; Intramurals I,II,III,IV.

STEVE C. BAIER
St. Constance
Basketball I,II; Football Manager I; Intramurals I,II,III.

MICHAEL J. BALCSIK
Our Lady of Mercy
Baseball I.

ARIEL BALLATE
St. Gregory
Wrestling I; Intramurals I,II,III,IV.

DENNIS R. BARKER
St. Edward
Basketball III,IV; Football I; Intramurals I,II.

JAMES R. BARTCZAK
St. Stanislaus Kostka
Illinois State Scholar; German Club I,II,III; Intramural Committee II, III,IV; Rampage III,IV; Student Council III.

JOHN T. BASIL
Immaculate Conception
Soccer I,II,III; Intramurals I,II,III,IV.

GERALD K. BATTLE
Notre Dame
Transferred from Central YMCA (1979); Black Students Club I,III, IV; Band I,III,IV; Intramurals I,III, IV.

PETE BENCAL
St. Bartholomew

TOM E. BECKER
Honor Roll IV; Football 1, Baseball III; Intramurals IV.

RICHARD BEHA
Queen of All Saints
Von Steuben Award; track II; Intramurals I,II,III.

GREG P. BEHZAD
St. Benedict
Football I,II,III; Wrestling I; Intramurals III.

RAYMOND G. BENDIG
St. Pascal
Ram-Page (Editor) II,III,IV; Railroad Club I, Intramurals IV.

DOUGLAS BERTAGNA
Our Lady of Victory
Intramurals III,IV.

KEVIN S. BESETZNY
St. Tarcissus
WKGT I,II,III,IV; Ram-page II,III,IV; Intramurals IV.

FRANK M. BLASINSKI
St. Stanislaus Kostka
Most Valuable Player for Baseball Team; Assistant Captain Baseball Team; Baseball I,II,III,IV; Football I; Intramurals I,II,III,IV.

TED N. BLUHM
St. William
Track II; Intramurals III.

RICHARD P. BOCAS
St. Viator
Tennis I, II; Intramurals I,II.

JIM BOGASZ
Our Lady of Victory
Intramurals II,III,IV.

CHRISTIAN BOLLIGER
Chess Club I.

ANTHONY L. BORKOWSKI
St. Andrew
Track I; WKGT II,III,IV. Jazz Band IV; Intramurals I,II,III,IV.

MARCO J. BOTTA
St. Ladislaus
Academic letter, Academic Honors

TOM E. BREASON
St. Benedict
Soccer I,II,III,IV; Intramurals I,II,III, IV.

JOHN F. BRIMER
St. Robert Bellarmine
Intramurals III.

FRANK D. BRUNER
St. Margaret Mary
Soccer Manager II; Football Manager III; Intramurals I,II,III,IV.

ANTHONY P. BRYDA
St. Rosalie
Soccer I,II,III; Baseball I; Track I; Ski Club II,III; French Club (President) III; Intramurals I,II,III, IV.

MICHAEL H. BYRNE
St. Francis Borgia
Wrestling I,II; Intramurals II.

DANIEL M. BUGANSKI
St. Stanislaus B&M
Football I,II; Intramurals I,II,III.

BRUCE B. BULTINCK
Our Lady of Victory
Football I; Track I,II; Big Brothers IV; Student Council IV; Intramurals I,II,III,IV.

DANIEL R. BURNS
St. Gregory
Honor Roll III,IV; Wrestling I; Intramurals I,II,III,IV.

C

FRANK P. CALKINS
St. Priscilla
Wrestling I,II,III,IV; Football II; Big Brothers IV; Junior Ring Dance Queen Committee III; Prom Committee IV; Bookstore I,II,III, IV; Attendance office I; Intramurals I,II,III,IV.

MARTIN J. CALKINS
St. Priscilla
Football I,II,III,IV; Wrestling I,II,III, IV; Baseball II; Student Council I,II,III, (Vice-President) IV; Key Club I,II,III; Physical Fitness II; National Junior Honor Society II; Bookstore I,II,III,IV; Big Brothers IV; Band I,II,III; Intramurals I,II, III,IV.

FRANK CAMASTA
St. Pascal
Football I; Wrestling I; Intramurals II.

JACK CANNOM
Our Lady of Victory
Transferred from St. Finians (Ireland) (1979); Soccer IV.

TROY R. CARDELLA
St. Benedict
Intramurals I.

SAMUEL W. CARSON
St. Timothy
Railroad Club II; War Games III; Big Brothers IV; Student Council IV; Intramurals I,II,III,IV.

JAMES F. CASSIN
St. Giles
Football 1; Student Council III; Intramurals I,II.

CARLO M. CASTILLO
St. Hilary
Track & Field I,II,III,IV; Intramurals I,II,III,IV.

MARK A. CATALANO
Holy Rosary
Italian Club III; Intramurals I,II,III, IV.

VINCENT C. CESENA
St. Hilary
Honor Roll II,III,IV; Intramurals I, II,III,IV.

ROBERT A. CHIAPPETTA
Holy Rosary
Honor Roll I,II,III,IV; Who's Who Among American High School Students; Band III,IV; Intramurals I,II,III,IV.

ANTHONY J. CHERESO
St. Robert Bellarmine
Honor Roll I,II; Italian Club I; Junior Ring Committee III; Junior Prom Committee III; Intramurals I,II,III.

CARLOS A. CHILLON
St. John Berchman
Honor Roll I,II,III; Baseball I,II,III, IV; Intramurals I,II,III,IV.

TONY K. CHO
Queen of Angels
Illinois State Scholar; Who's Who Among American High School Students; Scholastic letter; Honor Roll; National Honor Society III, IV; German Club I,II,III,IV; Korean Club II,III,IV. World Literature Club IV; Speech Team I, II,III,IV; Intramurals II,III,IV.

DAVID M. CHRISTENSEN
Our Lady of Mercy
Baseball II,III,IV; Intramurals I,II, III,IV.

JOSEPH R. CICCONE
Our Lady of Pompeii
Honor Roll; Intramurals I,II,III,IV.

RICHARD A. CIECKO
Queen of Angels
Honor Roll I; Bowling I,II,III; School play IV.

PHILLIP A. CISNEROS
Our Lady of Lourdes
Football 1; Wrestling 1; Student Council I,II,IV; Big Brothers IV; French Club III,IV; 'Guys and Dolls' IV; Martial Arts II,III.

FRANK T. CLARK
St. Mary of the Woods
Transferred from Loyola (1979); 1st. Place in The American Legion Essay Contest (Regionals); Art Club III; Student Council III, (Treasurer) IV.

JAMES CLINTON
Santa Maria Addolorata
Football I,II; Big Brothers IV; Intramurals I,II,III,IV.

MICHAEL L. CODDINGTON
St. Ladislaus
Basketball I,II; Student Council I, IV; Big Brothers IV; Prom Committee IV; Chess Club III; Intramurals I,II,III,IV.

TERRENCE M. COLLINS
St. Ignatius
Honor Roll I,II,III,IV; Illinois State Scholar, Academic Letter; Martial Arts Club I; Intramurals I,II, IV.

VICTOR G. CONNELL
Our Lady of Grace

MICHAEL D. CONNORS
St. Hilary
Honor Roll II,III,IV: Cross Country I,II,III,IV; Track I,II,III,IV; Intramurals.

STEVE M. CONVERY
St. Gregory
Intramurals I,II,III,IV.

DANIEL J. COOK
St. John Bosco
Illinois State Scholar, Honor Roll I, II,III,IV; Illinois State Monetary Award; Scholastic Letter; Wrestling I; German Club I,II,III,IV; Student Council IV; Martial Arts Club I; Intramurals I,II,III,IV.

JOSEPH M. CORTESE
St. Hyacinth
Academic Letter; Honor Roll I,II, III,IV; Illinois State Scholar; Who's Who Among American High School Students; Martial Arts Club I; Student Council II, III,IV; National Honor Society IV; Student Curriculum Committee III; Records Office Staff I,II,III, IV; Intramurals I,II,III,IV.

ROBERT L. COWDEN
Transfiguration
Illinois State Scholar; Bowling I,II; Intramurals I,IV.

ROBERT E. COZZINI
Queen of All Saints
Honor Roll; Co-Captain 1980 Varsity Football Team. Football I,II,III, IV; Intramurals I,II,III,IV.

JAMES R. CRANE
St. Pascal
Intramurals I.

SCOTT T. CRAVENS
Immaculate Conception
Transferred from St. Patrick (1980).

TIMOTHY J. CREECH
St. Bartholomew
Intramurals IV.

JAMES J. CRITES
St. Edward
Intramurals I,II,IV.

WILLIAM J. CUNNINGHAM
Queen of Angels
Intramurals I,II,III,IV.

FRANK R. CURKOV
Our Lady of Victory

Football I; Intramurals I,II,III,IV; Honor Roll
STEPHEN G. CURLEY
St. Margaret Mary
Transferred from Quigley North (1978).
JACK P. CUSIMANO
St. Bartholomew
Baseball I; Football I,II,III; Intramurals I,II,III,IV.
MITCHELL J. CZAJKOWSKI
St. Viator
Intramurals I,II,IV.

D

YARO DACHNIWSKYJ
St. Vladamir and Olga
Tennis I,II,III,IV; Soccer I,II; Ram-Page III,IV; Intramurals I,II,III,IV.
BOB DALTON
St. Viator
Wrestling I; Football I,II,III; Intramurals I,II,III.
RUSSELL G. DANIELS
Transferred from Orr High School (1977). Track & Field III; Intramurals II,III,IV.
JERROLD J. DAVERN
St. Andrew
Track I,II; Intramurals I,II.
SCOTT A. DAVIDSON
St. Viator
Honor Roll; Bowling I; Baseball II, III,IV; Intramurals II,III,IV.
MICHAEL P. DAY
St. Michael
Wrestling IV; Jazz Band I,II,III,IV; Intramurals I,II,III,IV.
LOUIS S. DEMAS
St. Demetrios (Greek Orthodox) Greek Club I,II,III; Intramurals I, II,III,IV.
STEVE G. DE VIVO
Divine Savior
Transferred from Ridgewood (1977); Wrestling III; Intramurals II,III,IV.
JOHN DI CARLO
St. Eugene
Intramurals I,II,III.
JAMES M. DICKS
Our Lady of Grace
Intramurals I,III.
JOSEPH A. DI GAUDIO
St. Edward
MARK DI MEO
St. Priscilla
Transferred from Holy Cross (1979); Intramurals IV.
ANTHONY DI SALVO
St. Priscilla
Transferred from Holy Cross (1980); Baseball I,II,III; Italian Club IV; French Club II,III; Intramurals I,II,III.
FRANK R. DLUGOPOLSKI
St. Fidelis
Football II; Baseball I; Wrestling III; Intramurals I,II,III,IV.
STEVEN D. DOBRILOVIC
Holy Resurrection (Serbian Orthodox)
Honor Roll; Track II; Ram Page IV; Intramurals I,II,III,IV.
MICHAEL DRAKERT
St. Robert Bellarmine
Ram Page III.
MICHAEL E. DROSKE
St. Ladislaus
Student Council II,III; Big Brothers IV; Intramurals I,II,III,IV.
KENNETH P. DUHR
Our Lady of Mercy
Wrestling I,II; Student Council II; Ski Club I; German Club I; Bike Club II; Intramurals I,II,III,IV.
ROBERT E. DUNNE
WILFRED A. DUPREE
Our Lady of Grace
Honor Roll; Football I,III; Baseball I,II; Rugby III; Intramurals I,II,III, IV.

E

SCOTT W. ECKELBERG
St. Peter
Wrestling II; School Plays IV; Intramurals I,II,III,IV.
DANIEL EDER
St. Edward
Transferred from Prosser Vocational (1979); Track III,IV; Intramurals III,IV.
OTHMAR H. EDLBAUER
St. Edward
Soccer I,II; Intramurals I,II,III,IV.
RAYMOND W. EGAN
St. Benedict
Basketball I,II,III,IV; Football I,II; Intramurals I,II,III,IV.
MICHAEL A. EISA
Holy Rosary
Bowling I,II,III,IV; Italian Club III, IV; Intramurals I,II,III,IV.
JIM EISCHER
St. Hilary
CHARLES R. ELKIN
Queen of Angels
Intramurals IV.
CARLOS ELVIR
St. Benedict
Honor Roll; Intramurals III,IV.
LUIS F. ENRIQUEZ
Transferred from St. Benedict (1977); Soccer II.
JUSTIN P. ERBACCI
St. Benedict
Honor Roll; Illinois State Scholar; Who's Who Among American High School Students; Soccer I, II,III,IV; National Honor Society IV; Italian Club I,II,III,IV; Soccer Club III,IV; Ram Page IV; Intramurals I,II,III,IV.
MICHAEL S. ERENBERG
Wrestling I,II,III,IV; National Honor Society IV; Intramurals I,II.
RUBEN ESCOBAR
Annunciation
Transferred from Holy Trinity (1980); Bike Club I; Intramurals I.
MOHSEN ESHAFI
Martial Arts III,IV.
EDWARD L. EVANS
St. Francis Borgia
Honor Roll I,II,III,IV; Who's Who Among American High School Students; Intramurals I.
JAMES F. EVEN
St. Timothy
Intramurals I.
DANIEL EXPOSITO
Our Lady of Mercy
Academic Letter, Illinois State Scholar; Who's Who Among American High School Students; Honor Roll.

F

MICHAEL A. FACTOR
St. Ludmilla
Honor Roll; Intramurals I,II.
ROBERT G. FAIRBANKS
St. Paul
Football I,II,III; Intramurals I,II,III, IV.
KEVIN C. FEIL
Transfiguration
Honor Roll I,II; Cross Country I,II, III; Track I,II.
JOHN G. FELLER
Queen of Angels
RICK M. FIEDLER
Queen of Angels
Academic Honors
WILLIAM G. FIEDLER
St. Andrew
Society of Distinguished American High School Students; Cross Country I,II,III,IV; Track I,II,III; Band I,II,III,IV; Hall Guard IV.
SCOTT A FIGIEL
St. Pascal
FERNANDO FIGUEREDO
St. Nicholas
Railroad Club I;
SAM M. FILPI
St. Juliana
Bowling II,III,IV; Band I,II,III,IV; Student Council IV; Intramurals I,II,III,IV.
ALEX V. FLORCZAK
St. Edward
Band I,II; Art IV.
PETER FLOROS
St. Demitrios (Greek Orthodox)
Hockey III,IV.
DANIEL J. FOLEY
St. Edward
NEIL A. FONTANO
Our Lady of Pompeii
Hockey III; Italian Club II,III; Intramurals I,II,III,IV.
PAUL E. FORRINI
St. Robert Bellarmine
Railroad Club I; French Club III.
TAIREN M. FOSTER
St. Veronica
Honor Roll; Bowling I,II; Italian Club I,II,III,IV; School Play I; Intramurals I,II.
JACK FREEMAN
St. Mary of Angels
GT Bowling trophy 3rd place; GT Boxing Champ Plaque; Intramurals III,IV.
THOMAS G. FREY
St. Margaret Mary
Deans List I,II,IV; Intramural Boxing Champion; Baseball I,II; Wrestling IV; Art Club I; Student Council IV; Intramurals II,IV.
EDWARD W. FRIESE
St. Robert
Who's Who Among American High School Students; Illinois State Scholar; Honor Roll I,II,III,IV; National Honor Society IV; Bicycle Club I,II,III,IV; Hall Guard I; WKGT II,III,IV; Intramurals III.
RICHARD A. FUENTES
St. Sylvester
Honor Roll I,III; Bowling I,II; Student Council III; Hall Guard I,II, III.

G

JERRY P. GALLAGHER
Our Lady of Mercy
Intramurals II,III,IV.
LOUIS GALVEZ III
Boogaville
Fantasy Games IV; Dungeons & Dragons Club III; War Games Club III; Bowling III,IV; Intramurals III,IV.
CLAUDIO GAMEZ
St. Hyacinth
Soccer I; Italian Club I,II,III,IV; Intramurals IV.
WILLIAM J. GANNON
St. Benedict
Transferred from St. Benedict (1978); Illinois State Scholar, Honor Roll; Scholastic Letter, America's Outstanding Names and Faces, Who's Who Among American High School Students; Basketball I; Football II,IV; Track III; National Honor Society III,IV; Intramurals I,II,III,IV.
FRANK GANSHIRT
St. Benedict
All Catholic League; Honor Roll I, II,III,IV; Soccer I,II,III,IV; Basketball I; Intramurals I,II,III,IV.
THOMAS M. GARA
St. Margaret Mary
Intramurals III,IV.
LUKE E. GARDNER
Our Lady of Victory
Honor Roll; Basketball I; Intramurals I,II,III,IV.
CLAUDE F. GARESCHE
Our Lady of Victory
Intramurals III,IV.
GARY M. GARNOWSKI
St. Eugene
Baseball I,IV; Intramurals I,II,III,I
ROBERT M. GARRITY
St. Gregory
Dave P. Gaushen
St. Priscilla
Transferred from Holy Cro (1978); Intramurals III,IV.
CARL P. GENTEMAN JR.
Bethel Lutheran
Intramurals I,II,III,IV.
ANTHONY R. GEYER
St. Pascal
Cross Country I,II; Track and Fi I; Intramurals I,II,III,IV.
GERARD K. GEYER
St. Hilary
Intramurals I,II,III.
TONY GIANNONE
Our Lady of Pompeii
Hockey I,II,III,IV; Martial Arts Intramurals I,II,III,IV.
ALEXANDER P. GIENKO
Divine Savior
Illinois State Scholar; Basketball III,IV; Student Council I Intramurals I,II,III,IV.
EDWARD P. GILGER
St. Benedict
Soccer III; Intramurals I,II,III,IV
MARK L. GILKERSON
St. Andrew
Intramurals I,II,III,IV.
JOHN E. GILL
St. Hedwig
DANIEL E. GLAD
St. Cornelius
Football I; Baseball II; Wrestl III.
TIM J. GOHSTEIN
St. Hilary
JOHN J. GORLEWSKI
St. Ladislaus
Ram Page III,IV; Intramurals II.
RAYMOND G. GONZALEZ
St. Andrew
Honor Roll; Key Club II,I Intramurals I,II,III,IV.
ANDY GOMEZ
Queen of All Saints
Fishing Club I,II; Ski Club I; Soc I,III;
LARRY E. GRABOWSKI
Our Lady of Grace
JOHN J. GRACZYK
St. Tarcissus
Honor Roll; Football I,II; Wrestl I,II,III,IV; Intramurals I,IV.
CHARLES W. GRASS
BILL T. GREEN
St. Margaret Mary
Intramurals I,IV.
FREDERICK D. GREEN
St. Agatha
Black Students Club I,II,III, Intramurals II,IV.
EDWARD S. GROLL
Our Lady of Mt. Carmel
Italian Club I,II,III,IV. Intramu I,II.
JOHN E. GROSS
St. Jerome
Intramurals IV.
ALBERT P. GRUCHALSKI
St. Hyacinth
Football I, Intramurals II,III,IV.
SCOTT M. GUAGLIARDO
Transferred from Loyola (1978).
NICHOLAS J. GUERINO
Holy Rosary
Band I,II,III,IV. Intramurals I,I IV.
JIM GUNTHER
Queen of All Saints
Intramurals I,III,IV.
VERNON B. GUTTMAN
Immaculate Heart of Mary
Art Club II,III; Intramurals II,IV.
JAMES C. GWINN JR.
Our Lady of Grace

Soccer I; Bowling III,IV; Student Council III,IV; Intramurals III,IV.

H

KEVIN M. HAAG
Our Lady of Victory
Football I; Martial Arts Club I,II; Intramurals I,II,III,IV.
ROBERT P. HAGUE
ST. Bonaventure
Football I; Intramurals I,II,III,IV.
FRANK J. HALTER
St. Thecla
Bowling II,III; Football I; German Club II; Intramurals I,II,III,IV.
STEVEN C. HAMILTON
Hockey I,II,III,IV; Football I; Bike Club I; Intramurals I,II,III,IV.
PAUL J. HANDLER
St. Pascal
JAMES HARDY
St. Margaret Mary
ROBERT M. HART
Immaculate Conception
Hockey I,II; Intramurals I,II,III,IV.
FRANK HASTREITER
St. Gregory
Honor Roll.
JOHN HATZIGIANNIS
St. Demetrios (Greek Orthodox)
Honor Roll; Football I; Greek Club I; Intramurals I,II,III,IV.
ROBERT W. HEIM
ROBERT O. HEINTZ
Queen of All Saints
Soccer I,II; Wrestling I; Intramurals I,II.
JAMES M. HEISSLER
St. Francis Borgia
Honor Roll; Wrestling I; Intramurals II,III.
DAVID HENDLY
St. Clement
Basketball I; Intramurals II,IV.
JOE Hendrickson
St. Veronica
Honor Roll; Bowling IV; Intramurals I.
GERALD A. HENNELLY
St. Matthias
Wrestling I,II; Student Council IV; Intramurals I,II,III,IV.
JOSEPH B. HENNESSY
St. Robert
MANUEL HERRERA
St. Benedict
Wrestling I,II; Senior Prom IV; School Musical Guys & Dolls IV.
ROBERT J. HERZOG
ST. Alphonsus
LEIGH M. HIRSCHAUER
St. Benedict
Football II; Baseball II,IV; Intramurals I,II,III,IV.
Steve Holley
St. Gregory
Football I,IV; Wrestling I,II; Rugby III; Student Council I,II,III; Intramurals I,II,III,IV.
JEFFREY B. HOLM
Who's Who Among American High School Students; Student Council IV.
BRIAN J. HOLT
Our Lady of Lourdes
Hockey Club I,II,III; Intramurals I, II,III,IV.
ROY J. HOPPE
St. Bartholomew
TERRY K. HUEBNER
Mayfair Presbyterian
Cross Country IV; Track III;
ROBERT D. HUGHES
Track II; Science Club IV; Intramurals II.
DAN R. HUME
TIMOTHY J. HUNT
St. Monica
Bike Club I
ROMAN M. HUSAK
St. Nicholas Cathederal
Honor Roll; Intramurals I,II,III.

I

STEVE IMPARL
Holy Innocents
Academic Letter, Society of Distinguished American High School Students; Who's Who Among American High School Students; Illinois State Scholar; Honor Roll; German Club II,III,IV; French Club III; National Junior Honor Society I,II,III,IV; Student Council IV; Big Brothers IV; Student Curriculum Committee III, IV.
JOHN A. INFANTE
St. Margaret Mary
Honor Roll; Floor Hockey III; Basketball I,II; Art Club I; Intramurals I,II,III,IV.

J

MICHAEL J. JAKSCHT
Intramurals I.
ROY T. JAROSZ
Immaculate Conception
Illinois State Scholar; Band IV; Intramurals III,IV.
DAVID A. JEDD
St. Eugene
Hockey IV; Intramurals II.
PATRICK W. JENNINGS
St. Gertrude
Football I,II,III,IV; Wrestling I; Intramurals I,II,III,IV.
ROBERT J. JENSEN
Honor Roll; Cross Country I; Track I,II.
WILLIAM J. JESKE
Queen of Angels
Football I,II,III,IV; Wrestling I,II,III; Rugby II,III; Intramurals I,II,III, IV.
DONALD J. JOHNSON
St. Eugene
Football I,II,III,IV; Baseball I,II,III, IV; Intramurals I,II,III,IV.
DWIGHT A. JOHNSON
St. Aloysius
Honor Roll: Track & Field I,III; Key Club II,III,IV; Intramurals III,IV.
STEVEN M. JOHNSON
St. Thaddeus
Track III; Black Students Club I,II, III,IV; Intramurals I,II,III,IV.
ALVIN JONES
Holy Rosary
Football I,II,III,IV; Track I,II,III,IV; Intramurals IV.
MICHAEL D. JONES
St. Michael
Illinois State Scholarship Award; Honor Roll; Black Students Club I,II,III,IV; Intramurals III,IV.
DARRYL W. JOSEFCHUK
Immaculate Heart of Mary
Illinois State Scholar; Honor Roll; Fishing Club I; Intramurals I,II, III,IV.
JOHN M. JOYCE
St. Edward
Intramurals I,II.
RICHARD J. JUREK
St. Mary of the Woods
Honor Roll I; Polish Club III,IV; Junior Ring Committee III; Intramurals I,II.

K

JEFFREY J. KABERLEIN
St. Benedict
Intramurals I,II,III.
CARL J. KALAS
St. Priscilla
Intramurals II,III,IV.
MARK J. KAMINSKY
St. Ladislaus
Transferred from Notre Dame, Fairfield, Conn. (1978); Illinois State Scholar; Intramurals II,III, IV.
STEVEN J. KAMYKOWSKI
St. John Berchman
Honor Roll; Track I; Martial Arts Club I; Intramurals I,III,IV.
NEAGAL KANDE
St. Margaret Mary
Transferred from Niles North (1979); Soccer I,II,III,IV; Intramurals III.
RONALD E. KANIA JR.
Our Lady of Grace
Football I; Track II; Student Council II; Intramurals I,II,III,IV.
DANIEL R. KATZENMAYER
St. Benedict
German Club II,III,IV; Fishing Club I; Intramurals II.
DANIEL P. KELLY
Immaculate Heart of Mary
Intramurals I,II,III,IV.
GREGORY P. KELLY
St. Margaret Mary
Intramurals I,II,III,IV.
KEVIN L. KELLY
St. Bartholomew
Physical Fitness Team I; Intramurals II.
ROBERT KELLY
St. Timothy
Cross Country I,II,III; Track I,II.
DAVID J. KESSLER
St. Andrew
Honor Roll; Intramurals I.
TOK C. KIM
Korean Missionary
Illinois State Scholar; Honor Roll; Soccer I,II,III,IV; Korean Club II, III,IV; German Club IV; Speech Team III; Intramurals I,II,III,IV.
YONG HO KIM
Evangelical Covenant
Transferred from Boin (1978); Korean Club II,III,IV.
BRIAN M. KIMBROUGH
Our Lady of Victory
Baseball I; Intramurals I,II,III,IV.
JOSEPH G. KINAHAN
St. Francis Borgia
Honor Roll; Baseball I,II,III,IV; Intramurals I,II,III,IV.
THOMAS H. KITAHATA
Immaculate Conception
Intramurals I,II.
DONALD A. KLAWINSKI
St. Hedwig
Ram Page II,III,IV; Intramurals I.
WILLIAM J. KLEPEK
St. Alphonsus
Intramurals IV.
JOSEPH P. KLOSINSKI
St. Tarcissus
Who's Who Among American High School Students: Honor Roll.; Wrestling I,II,III,IV; Intramurals III,IV.
TIM W. KOCH
St. Edwards
Bike Club I.
STEVE G. KOCHIS
St. Margaret Mary
Honor Roll; Bowling II,III,IV; Intramurals I,II,III,IV.
TERRENCE G. KOEGLER
St. Edward
Honor Roll; Student Council I; French Club IV; Intramurals I,II.
WILLIAM M. KONCZYK
St. Priscilla
Honor Roll; Scholastic Letter; Illinois State Scholar; Student Curriculum Committee II,III,IV; Competitive Speech III; National Junior Honor Society II,III; National Honor Society III,IV; Intramurals I,II,III,IV.
JOHN C. KONIECZNY
St. John Bosco
Honor Roll; Cross Country I; Intramurals III.
JAMES KOOPMANN
Queen of Angels
Intramurals I,II,III,IV.
MARK J. KORABIK
Our Lady Mother of the Church
Art Club III.
CHRIS S. KORNELY
St. Constance
Intramurals III.
JOHN C. KOZIARA
St. Wenceslaus
Polish Club I,II,III,IV; Intramurals I, II,III.
JAMES T. KRAMER
St. Priscilla
Honor Roll; Football I; Student Council I,II,III,IV; Intramurals I,II, III,IV.
TOM J. KRAMER
St. Priscilla
Honor Roll; Football I; Mural Club IV; School Play IV.
ROLAND J. KRCMAR
St. Benedict
Soccer I,II,III,IV; Intramurals II.
KEN J. KUBY
St. Cornelius
Intramurals I,II,III,IV.
PETER A. KURTYKA
St. Priscilla
Intramurals I.

L

BILL R. LA BONTE
St. Thecla
DEMETRIOS LAGIOS
ELMER R. LAGUA
St. Francis of Assisi
DICK V. LALOWSKI
Queen of Angels
Wrestling I,II,III,IV; Student Council IV; Big Brothers IV; Intramurals I,IV.
DON H. LA'COUR
St. Veronica
Track I; Intramurals I,II.
THOMAS LAM
St. Therese
Track I; Speach team III,IV.
EDWARD J. LANGE
St. John
Transferred from Clemente (1978).
BOB T. LA PLUME
Immaculate Heart of Mary
Transferred from Quigley North (1978).
MARIO D. LA QUAGLIA JR.
St. Gregory
Baseball I; Basketball I; Key Club I; Hall Guard I,II,III; Student Council I,II; Intramurals I,II,III,IV.
GEORGE M. LAUT
Queen of All Saints
Intramurals I,II,III.
HORACIO A. LEDESMA
St. Benedict
Illinois State Scholar; National Honor Society IV; National Junior Honor Society II,III,IV; Bowling I,II; Speech & Debate I, II,III,IV; Intramurals III,IV.
JOSEPH T. LEHNERT
Our Lady of Mercy
Track I,II,III; Cross Country I,II,III; Student Council II,III; Fishing Club II; Intramurals I,II,III,IV.
MIKE J. LEICK
St. Constance
Raquetball Club III; Intramurals III, IV.
MARK LENCZOWSKI
St. Helen
Illinois State Scholar; Basketball (Manager) I,II,III,IV; Speech Team III,IV; National Honor Society IV; Intramurals I,II,III,IV.
JOHN F. LETMAN
St. Henry
Honor Roll; C.I.B.L. I,II,III,IV; Intramurals III,IV.
CARY P. LEWANDOWSKI
St. Veronica
Illinois State Scholar; Football I,II, III,IV; Wrestling I,II; Rugby II,III; Intramurals I,II,III,IV.
RONALD E. LEWANDOWSKI

KEN K. LEWKOWICZ
Our Lady of Grace
Intramurals II,III,IV.
DENNIS J. LINDBERG
St. Viator
Basketball II; Baseball I; Intramurals IV.
LUIS F. LOPEZ
Our Lady of Mercy
Soccer I,II,III; Spanish Club I,II,III, IV.
STEVE M. LOBODA
Polish Club I,II; Intramurals II.
PAUL A. LORENC
St. Angela
Academic Honors; Intramurals I,II, III,IV.
DON L. LORENZ
St. Pascal
GEORGE LOVITZ
St. Benedict
Football I; Intramurals I,II,IV.
ADRIAN P. LOZANO
St. Hedwig
Transferred from Clemente (1978); Spanish Club II,III,IV.
FRANK A. LUKSA
St. Philomena
Who's Who Among American High School Students; Society of Distinguished American High School Students; Bowling II; National Junior Honor Society I,II; National Honor Society III,IV; Kiwanis Key Club III,IV; Intramural Club IV; Curriculum Committee IV; Records Office Staff II,III,IV; Speech Team/National Forensic League III,IV; Intramurals I,II,III, IV.
RUSSELL J. LUND
St. Jerome
Cross Country I; Bowling I; Ski Club I,II; National Junior Honor Society III,IV; Key Club III,IV; Intramurals I,II,III,IV.
JOHN W. LUNDBERG
St. Clement
Football I,II.III; Wrestling I,II,III; Rugby II; Book Store II,III,IV.
STEVE W. LUNSFORD
St. Ferdinand
BERNARD R. LYONS
St. Margaret Mary
Football I,II,III,IV; Basketball II; Rugby III; Intramurals I,II,III,IV.
PAUL LYTHCKE
St. Tarcissus
Honor Roll; Stage Crew I.

M

DARREN M. MACK
St. Robert
Media Service I,II,III; Bowling II,III.
BILL MACKIN
Queen of Angels
Intramurals I,II,IV.
DAVID M. MAGAHA
Boxing II; Weight Lifting Club IV; Intramurals II.
DANIEL J. MAJEWSKI
St. Robert Bellarmine
Honor Roll; Illinois State Scholar; Perfect Attendance; Media Services I,II,III,IV; Fishing Club I; Student Council IV; Intramurals I,II.
THOMAS F. MALEK
St. Tarcissus
Football I,II; Wrestling I; Intramurals I,IV.
ANTHONY V. MANISCALCO
Queen of Angels
Intramurals I,II,III,IV.
KEN J. MANZELLA
ROY J. MARIOTTI
Our Lady of Mercy
Football I,II,III; Wrestling I, II; Rugby II,III.
PETER MAROUTSOS
St. Demetrios (Greek Orthodox)
Bowling I; Intramurals I.
MICHAEL D. MARTINELLI
Our Lady of Victory
MICHAEL J. MATTHEIS
Queen of Angels
ROBERT W. MATHIS
St. Benedict
Baseball II; Intramurals III.
LARRY P. MATUSIAK
St. Hyacinth
GEORGE W. MAVROU
Our Lady of Grace
Greek Club I,II; Intramurals I,II,III, IV.
AL MAZAHERIAN
ALDO E. MAZZOTTI
St. Matthias
Hockey I; Music Committee IV; Intramurals I.
JOSEPH E. MAZUR
St. Viator
Illinois State Scholar; Honor Roll; Polish Club I,II,III,IV;
EDWARD G. MC HALE
St. Henry
Intramurals I,II,III,IV.
PATRICK S. MC AVOY
St. Bartholomew
Football I,II,III,IV; Basketball I,II, III,IV; Rugby II,III; Intramurals I, IV.
EUGENE D. MC CLAUGHRY
Honor Roll
MIKE W. MC CARTHY
St. Viator
Weight Lifting Club IV.
DANIEL T. MC DONAGH
St. Hilary
Transferred from Mather (1978); Football III,IV; Wrestling II; Intramurals II,IV.
JIM P. MC GUIRE
Immaculate Heart of Mary
Academic Honors; Wrestling I; Intramurals I,II,III,IV.
JOSEPH A. MC MAHON
St. Hilary
Scholastic Letter Award; Honor Roll; Illinois State Scholar, National Merit Scholarship commended; Who's Who Among American High School Students; Society of Distinguished American High School Students; America's Outstanding Names and Faces; C.I.B.L. II; Student Curriculum II,III,IV; National Junior Honor Society I,II,III; National Honor Society III,IV; Intramural Club III,IV; Speech Team III,IV; Intramurals I,II,III,IV.
DAVID R. MC NAUGHTON
Our Lady of Victory
Honor Roll.
JAMES D. MC NICHOLAS
St. Pascal
Illinois State Scholar; Honor Roll.
PATRICK J. MC NICHOLAS
Our Lady of Victory
STEVE J. MC NEELA
St. Priscilla
DAVID C. MEDO
St. Benedict
Martial Arts IV.
JOE P. MELNYCHUK
St. Philomena
Student Council IV; German Club IV; Dungeorns & Dragons II,III, IV.
DAN F. MERTZ
St. Cornelius
Baseball I,II,III,IV; Intramurals I,IV.
JOHN E. METZGER
Queen of Angels
Honor Roll; Intramurals I,IV.
PAUL A MIKOS
St. Veronica
Track I,II,III; Cross Country I,II,III; Intramurals III; Hall Guard III,IV.
JOHN S. MIKOSZ
St. Ladislaus
Physical Fitness Team III; Intramurals II.
ANTONIO M. MILITO
St. Michael
Italian Club I; Intramurals I,II,III.
MICHAEL S. MILLER
St. Genevieve
Football I,II; Wrestling I,II,III,IV; Intramurals I,II,IV.
MICHAEL C. MINDYKOWSKI
Our Lady of Grace
Honor Roll; Polish Club I; Intramurals III.
JOSEPH P. MINOGUE
Our Lady of Victory
Baseball I; Basketball I.
JOHN J. MIRUS
St. Celestine
Polish Club II; Media Services I,II, III,IV.
CHRISTOPHER J. MISZKIEWICZ
St. Bartholomew
Honor Roll, Academic Letter; PSAT/NMSQT Commended Student, Illinois State Scholar; America's Outstanding Names and Faces; Who's Who Among American High School Students; Polish Club I,II,III,IV; National Honor Society IV.
VITO MITRIA
Immaculate Heart of Mary
Illinois State Scholar; Honor Roll; Football I; Italian Club I,II.
PETE. J. MOE
Our Lady of Victory
Honor Roll; Football I,II,III,IV; Intramurals I,II,III,IV.
MICHAEL A. MONTANO
Queen of Angels
Spanish Club I,II,III,IV; Martial Arts Club I,II.
DANIEL A. MOORE
Our Lady of Victory
Academic Honors.
JOSEPH W. MORAN JR.
Our Lady of Victory
Honor Roll; Football I,II.
MICHAEL T. MORAN
St. Timothy
Honor Roll; Football I; Intramurals I,II.
EDDIE F. MOSQUERA
Our Lady of Grace
Transferred from Schurz (1979); Cross Country I; Spanish Club III, IV; Intramurals I,II,III.
PAUL S. MULARZ
St. Tarcissus
Soccer III; Intramurals III.
JAMES J. MULKERIN
St. Andrew
Intramurals I.
MICHAEL J. MULVIHILL
St. Tarcissus
GERALD R. MUNDELIUS
St. Benedict
Honor Roll; Football I,II.
SERGIO MUNOZ
Santa Maria Addolorata
Baseball I; Intramurals I,II.
WALTER P. MURPHY
St. Margaret Mary
Honor Roll; Intramurals I,II.
GEORGE H. MURRAY
St. Benedict
Ram-Page IV.

N

JOHN D. NADER
Our Lady of Mercy
Intramurals II,III.
BRIAN J. NAGORZANSKI
Immaculate Conception
Illinois State Scholar; Honor Roll; Basketball I,II; Student Council I, II,III,IV; National Honor Society III,IV; Senior Prom Committee IV; Big Brothers IV; National Junior Honor Society I,II.
DAN M. NALEPA
St. Thecla
Baseball I; Intramurals IV.
SAMUEL S. NAM
Queen of Angels
Honor Roll; Who's Who Among American High School Stude
Baseball I; Track II; Natio
Honor Society III,IV; Kor
Club II,III,IV; Speech Teacm
III,IV. Ram-Page III,IV; Mar
Arts Club I,II,III,IV; Intramu
I,II,III,IV.
JAMES L. NARE
St. Genevieve
Intramurals IV.
STEVEN A. NASTERNAK
Holy Innocent
Bowling II,III,IV; Intramurals I,I
IV.
TODD A. NEIMARK
Irving Park Imanuel
Football I,II,III,IV; Rugby II
Prom Committee IV; Intrama
I,II,III,IV.
JOHN M. NICHOLAS
St. William
G. STEPHEN NICHOLAS
St. William
Bike Club (President) IV.
MARK S. NICPON
St. John Bosco
Wrestling I,II; Physical Fits
Team I,II,IV; Intramurals I,I
IV.
MICHAEL NIEDERKORN
St. William
Intramurals III.
CARL J. NIEDOROWSKI
Our Lady of Good Counsel
Scholastic Honors; Football II
Wrestling II,III; Bowling
Intramurals I,IV.
MARK E. NILSON
St. Gregory
Tech-Log I,II; W.K.G.T. II,III
Bands I,II,III,IV; Stage Crew I
JAMES M. NOLAN
St. Francis Borgia
Honor Roll; Competitive Speech
IV; Intramurals I,II,III,IV.
JOHN B. NOWAKOWSKI
St. Wenceslaus
Honor Roll; Polish Club
Intramurals IV.
LESTER NOWOSAD
St. Genevieve
Soccer I; Football II; Big Bro
IV; Martial Arts Club I,II; Sc
Play IV; Intramurals I,II,III,IV

O

DEAN R. O'BRIEN
Honor Roll; Wrestling I,II; R
Club I; Intramurals I,II,III,IV.
JOHN D. O'BRIEN
St. Constance
Who's Who Among American
School Students; Honor
Intramurals I,II.
TIMOTHY G. O'BRIEN
St. Sebastian
Football I,II,III,IV; Wrestling
Rugby II,III; Intramurals I,
IV.
TIMOTHY J. O'CONNOR
Our Lady of Mercy
Baseball I,II,III,IV; Intramural
III,IV.
MICHAEL G. O'DONNELL
ST. Edward
Basketball I,II,III,IV; Fencing I
IV; Football I,II,III,IV; M
Arts I,II,III,IV; Black Stu
Club I,II,III,IV; Hall Guard
III,IV; Key Club I,II,III,IV; B
II,III,IV; Intramurals I,II,III,I
PAT J. O'DONNELL
St. Ignatius
Transferred from St. Ign
(1978).
JOHN K. O'MALLEY
St. Margaret Mary
Illinois State Scholar; Ski Cl
Bowling I,III,IV; National
Honor Society I; Intramural
IV.
MICHAEL J. OOMENS

St. Bartholomew
Wrestling I.
ERIC L. O'QUINN
Baseball II,IV; Chess Club I,II; Intramurals I,II,IV.
BILL O'REILLY
St. Tarcissus
Honor Roll; Wrestling I,II; Intramurals I,IV.
PAUL R. ORZESKE
St. Alphonsus
Wrestling I,II,III,IV; Ram Page II, III,IV; Intramurals I,II.
STEVE D. OSBORN
St. Priscilla
PHILIP A. OSEPEK
Annunciation
Honor Roll; Football II; Bowling I, II,III,IV; Band I,II,III,IV; Ram Page III,IV; Gift Horse IV; Intramurals I,II,III,IV.
FRANK G. OWENS
St. Andrew
Honor Roll; National Honor Society; Student Council III; Intramurals IV.

P

JAMES F. PACELT
Our Lady of Victory
CYRIL J. PADIAK
St. Genevieve
Wrestling I; Bike Club I,II.
VICTOR H. PALACIOS
St. Mary of the Angels
MARK L. PALMSIANO
St. Bartholomew
Intramurals I,III,IV.
GEORGE P. PANOS
Wrestling I,II.
MAURICIO R. PARRENO
St. Vincent de Paul
Honor Roll; Spanish Club I,II,III,IV; Intramurals I,II,III.
FRANK R. PARTIPILO
Holy Rosary
Italian Club I,II,III,IV; Intramurals I,II,III,IV.
VITO PARTIPILO
St. Francis Borgia
Transferred from Holy Cross (1979) Italian Club III, IV; Intramurals III,IV.
RICHARD M. PASIERBOWICZ
St. Edward
Track & Field I,II,III; Baseball IV; Intramurals I,II,III,IV.
JOHN G. PAWELSKI
St. Tarcissus
Track & Field I,II: Intramurals I,II, III,IV.
KENNETH C. PEAK
St. Clement
Hallguard III.
GREGORY W. PECK
St. Giles
Martial Arts I; French Club IV; Intramurals I.
RONALD E. PELLONARI
Immaculate Heart of Mary
Honor Roll; Intramurals I,II,III,IV.
GERALD J. PENKALA
Our Lady of Mercy
Track & Field I,II,III,IV; Intramurals I,II,III,IV.
SAMMY S. PERESS
Queen of Angels
Honor Roll; Band II,III,IV.
GERARDO J. PEREZ
St. Alphonsus
Baseball I,II,III,IV; Intramurals I,II, III,IV.
PAUL A. PETERS
St. Veronica
Cross-Country M.V.P. 1979, 1980; Catholic League All-Star Cross Country 1979,1980; 1980 State Finalist Cross-Country; 1980 Captain Cross-Country Team; 1977 Freshman Cross-Country Catholic League Champion; Cross-Country I,II,III,IV; Track and Field I,II,III, IV; Hall Guard III,IV; Entry History of Chicago Fair III; Intramurals I,II,III,IV.
SCOTT R. PETWAY
Football I; Basketball I,II,III,IV.
KENNETH G. PFEIFER
St. Michael
Transferred from St. Michael (1978); Bowling II,III; Intramurals II,III.
DONALD P. PIERUCCI
St. Bonaventure
Baseball I,II,III,IV; Intramurals I,II, III,IV.
PATRICK B. PIETRUCHA
Our Lady of the Angels
Bowling I,II,III,IV; Intramurals I,II, III,IV.
JOSEPH M. PIGNATARO
St. Bartholomew
Baseball I,II,III; Intramurals I,II,III, IV.
FRANK PINTER
St. Philomena
Junior Prom Committee III; Senior Prom Committee IV; Key Club III,IV; Big Brothers IV; Student Council III,IV; Intramurals I,II.
TIMOTHY G. PITZEN
St. Viator
Bike Club III,IV; Railroad Club I,II, III. Intramurals III.
JOHN J. PLAMOOTTIL
Our Lady of Mercy
Honor Roll; Hallguard II,III; Intramurals I,II,II.
ANTHONY W. POET
Track I; Intramurals I,II,III,IV.
CHRIS A. PRODOEHL
Mayfair Presbytarian
Illinois State Scholar; Honor Roll; Intramurals III,IV.
KEVIN R. PURTELL
St. Robert Bellarmine
Bowling III,IV; Dungeons & Dragons III,IV; War Games III,IV; Student Council II.

R

RICHARD S. RACHWALSKI
St. Hyacinth
Illinois State Scholar; Academic Letter; Honor Roll; Cross Country I,II,III; Track I,II; Science Club I; Polish Club I,III; Student Council I; National Junior Honor Society I; National Honor Society IV; Ram Page IV; Intramurals I, III,IV.
DENNIS A. RAMIREZ
St. Hyacinth
Intramurals I,II,IV.
KEVIN G. RAMIREZ
Cross Country I; Track I.
WALTER A. RAMOSER
St. Robert Bellarmine
Academic Honors; Bowling I,II,III; Fishing Club II; Intramurals I,II, III.
MICHAEL V. RASBID
RONALD J. RASCIA
St. Viator
ROBERT E. RESTIS
St. Edward
Bike Club I,II; Intramurals I,II,III.
ANTHONY J. RITACCO
Our Lady of Pompeii
Art Club I; Intramurals III,IV.
JOHN S. ROBINSON
Our Lady of Mercy
Railroad Club I,II; Dungeons and Dragons III; Stage Crew I; Intramurals III,IV.
BENDICTO RODRIGUEZ
Our Lady of Mercy
Stage Crew IV.
EURIQUE ROQUE
St. Jerome
Baseball I,II,III,IV; Intramurals I,II, III,IV.
THOMAS M. ROSELLINI
St. Pascal
ANTON S. ROTH
Our Lady of Lourdes
Student Council IV; Intramurals I, II,III,IV.
HARALAMBOS ROUMBOS
St. Demetrios (Greek Orthodox)
Intramural Club (President) III,IV; Key Club (President) III,IV; National Junior Honor Society IV; Intramurals III,IV.
JOHN L. ROUSSOS
St. Demetrios (Greek Orthodox)
Italian Club I,II; Railroad I; Intramurals Club III,IV; Intramurals III,IV.
RICHARD M. ROY
Hockey I,II,III; Hockey Club I,II,III; Intramurals II,III,IV.
JOHN A. RUIZ
St. Bonaventure
MARK S. RZEPECKI
Queen of All Saints
Wrestling II.

S

EMMANUEL SADURAL
St. Hilary
Scholastic Letter; Society of Distinguished American High School Students; Honor Roll; Track & Field I,II; National Junior Honor Society I,II; National Honor Society III,IV; Bicycle Club I,II,III,IV; Student Curriculum Committee III; National Honor Society Basketball Marathon; Intramurals I, II,III,IV.
CARLOS SALDANA
Our Lady of Grace
Intramurals I,II,III,IV.
IVAN SANTANA
Our Lady of Victory
Intramurals I,II,III,IV.
MICHAEL W. SAUER
Baseball I; Ski Club I,II; German Club I; Italian Club I; Intramurals I,II,III,IV.
ANDREW D. SBLENDORIO
St. Cornelius
Baseball I; Intramurals I.
LUIS F. SCARAMUZZA
Our Lady of Mount Carmel
Academic Honors; Fencing Team I, II,III,IV; W.K.G.T. I,II,III,IV; Chess Club III,IV; Dungeons & Dragona III; Fantasy Games IV; Gift Horse III,IV.
JOHN A. SCARDINA
St. Andrew
Italian Club I; Intramurals I,II,III, IV.
MICHAEL A. SCHMALZ
St. Benedict
Honor Roll; Soccer I,II,III,IV; German Club II,III,IV; Intramurals II, III,IV.
JAMES T. SCHMIDT
St. Benedict
Honor Roll; Football I; Intramurals I,II,III,IV.
ROBERT C. SCHNEIDER
St. Matthias
Bike Club I,II,III,IV.
RONALD G. SCHOEN
St. Benedict
Football I,II; Intramurals II;
DAVID P. SCHWEDA
St. Bartholomew
Honor Roll; Ram Page III,IV; Intramurals I,II,III,IV.
ROBERT R. SCIMECA
St. Celestine
Intramurals III,IV.
ROBERT W. SHAFFERN
St. Paul
Honor Roll; Illinois State Scholar; Who's Who Among American High School Students; German Club I,II; Ram Page IV; Intramurals II,IV.
MICHAEL A. SHORT
St. Matthias
Railroad Club I,II.
JOHN P. SIDOR
St. Tarcissus
Honor Roll; Tennis I; Ram Page I, II,III,IV; Raquetball Club III; Intramurals I,II,III,IV.
STEVEN J. SIELSKI
St. Eugene
Media Services I,II,III,IV; Intramurals I,II,III,IV.
STEPHEN M. SIERZEGA
St. Priscilla
Intramurals II,III.
BOB G. SIMPSON
St. Viator
School Play IV.
JOHN M. SKORODYNSKI
St. Volodymyr & Olha (Ukrainian)
Tuition Scholarship; Intramurals III.
MARK. J. SKOWRONSKI
St. Wenceslaus
Honor Roll; Track I; Intramurals IV.
MARK J. SKRZYPCZAK
Our Lady of Grace
Intramurals I,II,III,IV.
WILLIAM J. SKOUBIS
St. Demetrios (Greek Orthodox)
Honor Roll; Society of Distinguished American High School Students; Who's Who Among American High School Students; Football I; Baseball II; Track & Field IV; Student Council I,II,III, IV; Greek Club I,II,III; Track & Field Club IV; National Honor Society IV; Intramurals I,II,III,IV.
DARRYL SMITH
Holy Family
Basketball II,III,IV; Black Students Club I,II,III,IV; Student Council II,III,IV; Intramurals I,II.
MORTIMER SMITH
Our Lady of the Angels
Transferred from Weber (1979); Track III; Martial Arts Club III, IV; Intramurals IV.
SCOTT D. SMITH
St. Gertrude
Intramurals I,II,III,IV.
THOMAS O. SMITH
St. Priscilla
Intramurals I.
ROBERT B. SMOLA
St. Gregory
Track I; Intramurals I,II,III,IV.
STEVE N. SMUSYN
St. Edward
Baseball I,II,III,IV; Intramurals I,II, III,IV.
DAVE E. SOLHEIM
St. Jerome
Football II; Intramurals III,IV.
ROMEO P. SORA
St. Ignatius
Honor Roll: Physical Fitness II; Wrestling III,IV; Intramurals IV.
EDWARD H. SOTO
Queen of Angels
Honor Roll; Football I,II; Wrestling II; Intramurals II.
JOE A. SOWA
St. Robert Bellarmine
THOMAS G. SOWA
Immaculate Heart of Mary
ARNOLD G. SPEE
St. Hilary
German Club I,II,III IV; Intramurals I,II.
MICHAEL K. SPETH
St. Pascal
Steuben Award; American Teachers of German Award; Soccer I,II,III, IV; Chess Club I,II,III,IV; German Club III,IV; National Honor Society III,IV.
THOMAS D. SPIEROWSKI
St. Tarcissus
Intramurals I,II,III.
THOMAS A. STANLEY
St. Viator
Illinois State Scholar; Honor Roll; Who's Who Among American High School Students; Fencing I,

II,III,IV; National Honor Society III, (President) IV; Debate I; Intramurals I,II,III.
MATTHEW M. STEC
St. Tarsiccus
Who's Who Among American High School Students; Track II; War Games III,IV; Rolish Club I,II; Railroad Club I,II,III; Dungeons and Dragons IV; Bleacher Bums.
MICHAEL D. STENKE
St. Cornelius
Football I; Intramurals I,II.
KEVIN J. STILES
St. Benedict
Football I; Intramurals I,II.
JOHN H. STROM
St. Matthias
Bike Club I,II,III; Fishing Club I; Hall Guard I,II,III; Intramurals II.
MICHAEL T. SULLIVAN
St. Priscilla
Football II; Wrestling II; Intramurals IV.
THOMAS S. SUPERSON
Transfiguration
Honor Roll; Honors Program; Who's Who Among American High School Students; Intramurals Cluc III, IV; Curriculum Committee II.
WENDALL V. SUTCLIFFE
Fencing I; Intramurals II.
JOSEPH J. SVIATKO
St. Viator
Cross Country II; Railroad Club I,II; Intramurals III,IV.
LOUIS J. SVITCK
Transferred from Lake View (1980) Intramurals IV.
MARK C. SWEET
St. Andrew
Hall Guard I; War Games Club III, IV; Table Games Club II,III; W.K.G.T. III,IV; Junior Ring Dance Committee III; Senior Prom Committee IV; School Spirit Committee IV; Student Council IV; Big Brothers IV; Honor Roll; Bleacher Bums IV;
GARY M. SYPIEN
St. Constance
Intramurals II,III,IV.
RONALD J. SZCZECH
St. Francis Xavier
Intramurals I,II,III,IV.
EDWARD L. SZCZEPANSKI
St. William
Football I.
GLEN A. SZESZOL
St. Helen
Bowling II,III,IV; Big Brothers IV; Student Council III,IV; Junior Prom Committee III; Senior Prom Committee IV; War Games Club IV; Tech-Log III,IV; Bleacher Bums IV; Hall Guard I,II,III,IV;
THOMAS G. SZWEDA
Our Lady of Ransom
Transferred from Foreman (1977).

T

DAVE A. TAGHON
St. Jerome
Transferred from St. Patrick (1978); Football II,III,IV; Intramurals IV.
DANNY TAMEZ
Chicago Northside Church of the Nazarene
Intramurals I,II,III,IV.
DAVID W. TAMRAZ
St. Ita
Baseball I; Tennis II,III; Hockey I, II,III,IV; Bowling I,II,III,IV; Intramurals I,II,III,IV.
EDWARD S. TIRONA
St. Mary of the Lake
Transferred from Lourdes (Philippines) (1977). Intramurals I,II,III.
JAY R. THOMPSON
St. Matthias
Hockey III,IV; Bowling IV; Intramurals I,II,III,IV.
WILLIAM H. TAYLOR
St. Gertrude
Wrestling I,II; Intramurals I,II,IV.
RICHARD M. THOMAS
St. Genevieve
Honor Roll; Tennis I; Student Council I,II,III,IV; National Junior Honor Society I,II,III, (Vice-President) IV; Big Brothers IV; Bleacher Bums III,IV; Hallguard I; Intramurals I,II,III,IV.
ALBERT C. THOMPSON
Pilgrim Lutheran Church
Intramurals II,III.
THOMAS G. TORP
Our Lady of Mercy
Intramurals I.
RICHARD M. TORRES
St. Viator
Basketball Manager I,II,III,IV: Key Club I,III, IV; W.K.G.T. III,IV; Student Council I,II; Ram Page IV; Intramurals I,II,III,IV.
LUIS A. TORREZ
St. Mary of the Lake
Spanish Club II; Latin-Afro Club IV; Intramurals IV.
RAYMOND S. TOSCANO
Cross Country I,II; Track I; War Games III,IV; Junior Ring Dance III; Hall Guard II,III.
NICHOLAS TRAJKOVICH
St. Stephen
Baseball II; Intramurals I,II,III,IV.
THOMAS P. TREANOR
St. Pascal
Honor Roll; Who; Who Among American High School Students.
MICHAEL S. TROTIER
Queen of Angels
Honor Roll; Football I; French Club III; Big Brothers IV; Art Club II, III; Intramurals II.
STAN TRZEBNY
St. Bonaventure
SCOTT G. TUCCORI
Immaculate Heart of Mary
Bands II,III,IV.

U

MICHAEL E. ULBERT
St. Francis Xavier
Honor Roll; Tennis I,II,III,IV; Intramurals I,II,III,IV.

V

JOHN C. VADINA
St. Veronica
Soccer I; Intramurals IV.
ANTHONY F. VALENTI
St. Bartholomew
Railroad Club I,II; Hall Guard II.
THOMAS M. VANONI
St. Ferdinand
Baseball I,II,III,IV; Intramurals III, IV.
EDWARD C. VAN RYSWYK
St. Sylvester
Hall Guard I.
GEORGE VELAZQUEZ
St. Sebastion
Spanish Club II,III; Latin-Afro Club IV; Black Borthers Club III; Student Council II; Band II,III,IV; Physical Fitness IV; Intramurals I,II,III.
JOHN A. VISPOEL
St. Gertrude
Illinois State Scholar; America's Outstanding Names and Faces; Who's Who Among American High School Students; Bowling I, II; Table Games Club II; Speech and Debate Team I,II,III,IV; National Junior Honor Society I,II, III; National Honor Society (Vice-President) III,IV; Intramurals I,II, III,IV.
WAYNE F. VOGELSBURG
St. Ita
Track I,II,III,IV; Cross Country II, III; Intramurals I,IV.

W

HARRY W. WALAT
St. Pascal
Football I; Intramurals II,III.
JOHN A. WALENTSCHIK
St. Benedict
JAMES M. WATSON
Sy. Hyacinth
Illinois State Scholar; Who's Who Among American High School Students; National Honor Society IV; Student Council I; Basketball Manager II,III,IV; Intramurals I,II, III.
MICHAEL C. WAWRZYNIAK
St. Tarcissus
WRESTLING I,II; Baseball I; Intramurals III,IV.
JOE R. WERBA
St. Constance
JIM F. WESTWICK
BRIAN J. WHITE
Honor Roll; Intramurals III.
KENNETH J. WIDELKA
St. Viator
Honor Roll; Track and Field I; Student Council III,IV; Big Brothers IV; Prom Committee IV; Intramurals I,II,III,IV.
MARK A. WIECKOWSKI
St. Ladislaus
PARKER A. WIEGAND
St. Francis Borgia
Wrestling I,II; Baseball II; Intramurals I,II,III.
THOMAS J. WIEWIORA
St. Adalbert
Honor Roll; Bowling I,II; Polish Club I,II,III,IV.
EDWARD C. WILSEK
St. Hilary
Honor Roll; Wrestling I; Intramurals I,II,III,IV.
JAMES P. WILSON
St. Bartholomew
Honor Roll; C.I.B.L. I,II; Ram Page II,III; Intramurals I,II,III,IV.
BRIAN K. WINCHAR
St. Edward
Honor Roll; Gift Horse III,IV; Martial Arts Club I; National Honor Society IV; French Club (vice-President) III; Intramurals I.
JOHN C. WINSKI
St. John Brebeuf
NEAL WITSCHONKE
Lutheran Memorial
Baseball I; Intramurals I,II,III.
JEFFREY R. WITT
St. Benedict
Honor Roll; Bowling I; Student Council IV; Chess club III; Intramurals I,II,III,IV.
GREGORY A. WOJCICKI
Annunciation
Honor Roll; Who's Who Among American High School Students; Track and Field I; Wrestling II; W.K.G.T. IV; Band I,II,III,IV; Polish Club IV; Scuba Club I; Ram Page IV.
PATRICK J. WOODRUFF
Queen of Angels
Honor Roll; Wrestling II; Intramurals I,II,III,IV.
DONALD O. WOOD
St. Frances of Rome
Bowling I; Gift Horse III; Intramurals I.
LAURENCE B. WOZNICKI
St. Hyacinth
Honor Roll; Football I,II; Wrestling I; Big Brothers IV; Student Council III,IV; Art Club III; Martial Arts Club II,III,IV; Raquetball Club III.
CARY M. WYSHEL
St. Ladislaus

Y

WON C. YI
United Korean Presbyterian
Transferred from Von Steuben (1978); Tennis III,IV; Table Tennis I; Band I,II,III; Korean Club I, II,III,IV; Computer Club I; Intramurals II.

Z

DONALD W. ZIEMANN
St. Philomena
Intramurals I,II,III,IV.
ED. J. ZYCH
St. Ferdinand
Intramurals I,II.

INDEX

Freshman, sophomores, juniors, and seniors, are listed alphabetically in their sections of the book. This index lists faculty members and students who appear in group photographs and candids throughout the book.

A

Abbate, John 165
Abbate, Frank 165,170
Abbinanti, Mike 182
Abrell, Ralph 164
Acevedo, Juan 219
Adams, Darrel 136
Adams, Joe 170
Adamus, Vince 167
Ahlfeld, Dan 102
Aichinger, Mike 57
Aleman, Abundio 107, 110
Aleman, Marcelo 60,64
Alfonso, Rick 218,219
Almaguer, Joel 183
Almendras, Rushelle 172
Alshafi, Pat 46
Altherr, Mark 114
Alvarado, Jesus 127,132, 175
Ambrogi, John 165,223
Ancuna, Mary 264
Anderson, Dan 123
Anderson, Donald 93
Anderson, Mike 50
Andras, Grey 165
Angelatos, Dean 190
Angelos, Spiro 57,133
Annis, Joe 127,172,209
Antczak, Andy 123
Antonelli, Louis 126,127
Aranda, Norman 60,61, 135,188
Arguijo, David 120
Arehart, John 136
Arguillo, Dave 56
Argy, Tom 106,109,111, 118
Aric, Rita 69
Arteta, Jorge 58

B

Babiarz, Mike 56
Badille, Washington 116
Baldwin, Scott 57,116
Ballasch, Louis 219
Bane, Joe 56
Banks, Rich 50
Barker, Dennis 98
Barran, Joan 264
Barraso, Mr. Robert 244
Barron, Trent 64,178
Barsella, Jim 60,62,65, 190
Barsella, John 60,65,66, 188,190
Bartchak, Jim 122,135
Bartczak, Mike 136
Barzowski, Ed 117
Basa, Roger 184
Bascos, Victor 128,188
Bassett, Henry 117,172
Bator, Mr. Chester 244
Battles, Gerald 170
Bauer, Steve 56
Baumgartner, Rudy 219
Beard, Nate 102,164
Becker, Bill 170
Becker, John 117
Becker, Mike 218,219
Behzad, Mark 52
Bello, Mr. Michael 244
Bendid, Ray 122
Berg, Greg 87
Berkman, Pamela 175
Bernardini, Robert 46
Bernath, John 151
Bernardi, John 165
Besenhofer, Pete 218, 222
Besetzny, Kevin 122
Beyak, Tom 98
Biller, Ken 52
Billisten, Louis 218
Bilyeu, Paul 135
Birch, Mr. Philip 54,56, 66,252
Bishop, Randal 64
Blake, Tom 184
Blasinski, Frank 180,182
Blaski, Rev. Henry 227, 228,260
Block, Ed 218,219
Bluhm, Ted 39
Blumenfurth, Alan 54
Bochenko, Elzbieta 256
Boehm, John 122
Bogusz, Jason 117
Boin, Jerry 264
Boin, Tom 133
Bolognani, Mr. James 240
Borkowski, Mr. Arthur 236
Borkowski, Tony 170
Bostedt, Tom 136
Boston, Eddie 52, 203
Bouzas, John 104
Bove, Hal 218
Bove, Jim 218
Bowersox, John 183
Bozic, Peter 58
Brady, Mike 117
Brannan, Mike 170
Branner, Mike 223
Braun, Mr. Robert 76
Breason, Tom 54
Breen, Mr. John 236
Brezinski, Jeff 171
Briody, James 160
Brociek, Jack 177
Broderick, John 190
Brown, Dennis 190
Brown, Mr. Robert 246
Brown, Rodney 224
Brown, Ron 171
Brzakovic, Jack 171
Bultinck, Bruce 31,176, 177
Bunge, Mr. Joseph 250
Buol, Werner 57
Burdin, Steve 167
Burdin, Tom 167
Burkhard, Dan 264
Burks, Steve 218,219
Burton, Steve 154
Buschner, Tony 114,180
Butzen, Mike 104

C

Caceres, Abel 50,190
Caceras, Roberto 183
Calkins, Frank 68,112, 113,118,121,136
Calkins, Marty 46,69, 112,118,120,121,136
Calkins, Mike 112,118
Callister, Bill 120,133
Camino, Sal 151
Canning, Kevin 52,117
Canning, Pat 50,116
Cannon, Jack 54,59
Cane, Bob 58,165
Cappello, Vince 166,182
Carlson, Mr. Thomas 252
Carnes, Mike 165,190
Carrasco, Micksy 172
Carskie, Mr. Robert 46, 250
Carson, Sam 121
Casaclang, Roderick 62, 64,190
Castillo, Carlo 188
Castroverde, Cesar 46, 133,134
Cendejas, Ed 46
Cernilia, Joe 102
Cerniglia, Kay 256,264
Chang, Joe 58
Chernich, Jim 28,170
Chiapetta, Bob 170,172
Chiapetta, Brian 165
Chiddo, Paul 127,170
Chillon, Carlos 180,183
Chmiel, Jim 134
Chielewski, Glenn 170
Cho, Andy 58,183
Cho, Tony 132,134,141, 168
Choi, Pong M. 168
Ciecko, Richard 173
Cisneros, Phil 178
Clark, Frank 120,173
Clark, Mrs. Gerda 167, 234
Clesen, Rich 171,175, 177,178,224
Clewis, Scott 127,134, 222
Cocnovity, Mark 190
Coddington, Louis 110
Coddington, Mike 68,71, 121
Codina, Barry 52
Codina, Bernie 50
Coffel, Joe 136
Coffel, Mike 117
Colletti, Mr. Michael 134,246
Compton, Tony 57,166
Conan, John 170
Connally, Pat 52
Conners, Mike 60,63,135, 188
Conroy, Kevin 50
Constantelos, Dean 171
Cook, Dan 37
Corcoran, Mr. Francis 242
Cortesa, Rigo 127,171
Cortese, Joe 24,70,132
Cortez, Gary 172
Cortez, Mario 260
Costales, Mauricio 60
Costello, Mr. Karl 98, 102,160,240
Cotter, Dan 52
Cottini, Mrs. Frances 254
Cowden, Robert 130
Cower, Rod 128
Cozzini, Bob 46,49,69
Craig, Robert 54
Crites, Jim 35
Cukierski, Mr. Martin 35,248
Cukierski, Regina 264
Currie, Bill 50,166
Curtis, Steve 106,109
Curtis, Tim 64,190
Cushing, Dave 123
Cutro, Mark 84
Cygan, Joe 106
Czupek, Joe 104,137,289

D

Dachniwskyj, Yaro 37, 122,184
Dadej, Dennis 170
Dadej, Tom 171
D'Agostino, Guiseppe 170
Daniels, Russ 27
Daniels, Spencer 123
Danner, Jerrel 171
Day, Mike 170
Day, Roger 172
Davidson, Scott 180
Davila, Sean 52,183
Davis, Mr. Steven 248
DeGrazia, Jim 165
DeLarosa, Michael 135
DelCastillo, Mrs. Mina 248
Denigan, Mrs. Nancy 69
DeMilliano, Joe 120,133, 218,219
Derendal, Mr. Robert 51, 120
Dermondy, Mr. James 122
Dernick, Rev. Ronald 46, 228
Dever, Peter 57,128
DeVera, Pablo 182
DeVivo, Augie 116
DeVivo, Dino 117
DeVivo, Steve 31
Diaz, Ed 190
Diaz, Oswuald 164
Dierstein, Ms. Lois 227
Dietz, Dave 46,47,49,52
Dillman, Bob 260
Dillman, Jo 264
Dlugopolski, Frank 112
Dobric, Mrs. Judith 232
Dobrilovic, Steve 122
Dohoney,Jim 171
Dominelli, Frank 120
Domka, John 218
Dompke, Mr. Norbert 227
Donnelly, Kevin 219
Donnelly, Gerald 190, 197
Dorken, Mr. Richard 236
Dorken, Mr. Richard 236
Dubel, Rev. Edward 98, 242
Duckman, Mark 50,116
Duck, Tony 219
Dusza, Richard 166,222
Dwyer, Kevin 50
Dwyer, Ms. Mary Jo 254
Dynek, Lorraine 256
Dziedzic, Dave 216
Dzielski, Rev. John 230
Dzienis, John 52
Dzicwiowlka, Tony 170, 218

E

Ebner, Tom 52
Eckelberg, Scott 173,174
Eder, Dan 27
Edmunds, Mr. Robert 240
Edwards, Ed 148
Edwards, Fidal 117
Edwards, Vince 98
Egan, Ray 98
Ehardt, Mr. Terry 182, 234
Eisa, Mike 37,165,218
Eischen, Tim 117
Engling, Mr. Richard
Enwia, Paul 186
Epperson, Bill 64
Erbacci, Justin 54,66, 132,165
Erenberg, Mike 112,132
Escardo, Alex 46
Esparza, Miguel 190

F

Farrell, Joe 124,125
Farwick, Steve 170
Felleti, Dave 218
Ferbus, Bill 172
Fergus, Bob 104
Ferguson, Gary 104
Ferina, Jason 165
Fesi, Mr. Ludwig 232
Fiala, Tom 50,190
Fiedler, Bill 60,61,170
Figueredo, Fernando 32
Filian, Willie 55
Filipi, Sam 69,170,218
Fisher, Henry 219
Flebbe, Keith 87,131
Flemming, George 258, 260
Florczak, Alex 32
Foerderer, Mr. Louis 237
Foley, Corney 46
Foley, Tom 106
Fontanetta, Phil 58
Foreman, Loyace 104, 171
Foster, LeRoy 46,51,52, 188,191
Foster, Tairow 116
Frank, Tom 219
Franklin, Paul 50,191
Frapolly, Kevin 52
Fredricksen, Mrs. Angela 237
Fredricksen, Jim 172
Freeman, Jack 36,39,68
Friese, Edward 126,127, 132,222
Fritzmann, Mike 133,170
Froberg, Eric 219
Froegel, Frank 182
Fry, Oliver 224
Fuenticella, Jiame 52
Fuith, Joe 190
Furlan, John 165

G

Gajda, Ted 218
Gale, Kevin 102
Galiardo, Mike 50

Gallo, Mr. Alfred 227
Galluzzo, Mr. Frederick 184,186,187,192,244
Galus, Tim 46
Galvez, Lou 128,178,218
Galvin, Felix 165
Gambill, John 266
Gamnerdsiri, Sulatti 186
Gannon, Bill 46,48,132
Ganshirt, Frank 54,55
Gant, Tim 164,171
Garnowski, Gary 180
Garza, Abe 52,190
Gawenda, Rocky 112
Gawlik, Mr. Matthew 222,248
Gaynor, Mr. Dennis 57, 234
Gaynor, Mike 104
Gedroic, Jason 56,173, 174
Geraty, Bill 117,172
Giacomino, John 52
Gienko, Al 98
Gill, John 128
Gill, Wally 128
Giordano, John 98
Glab, Rev. Joseph 54,68, 75,228
Glascott, Tim 170
Gloms, Fred 171
Gneske, Tom 50
Gobat, Ed 260
Gobat, Mark 222
Godowa, Paul 206
Golosinski, Matt 174
Gomez, Luis 52,183
Gonc, Laszlo 134
Gondella, Craig 170
Gonzalez, Joe 117
Gonzalez, Miguel 164
Gonzalez, Rick 46
Gorski, Glenn 52,190
Gorski, Steve 114
Graczyk, John 112,118
Graf, Bob 116
Green, Tom 52,117
Gregus, Mr. Gary 56,240
Griefelt, Scott 52,117
Griffin, Rodney 164
Grochowski, Julie 164
Gruba, David 127
Gruber, Mr. John 46,49, 240
Grzybeck, Joseph 129, 166,171
Guerino, Nick 170
Guerrero, Ted 219
Gurak, Rich 219
Gurak, Wojtek 58
Guziec, Mark 190
Gwinn, Jim 218

H

Haag, Kevin 190
Hall, George 131,170,218
Hallas, Bro. William 71, 136,157,227,244
Halter, Frank 122
Hamilton, Dr. Robert 48, 227
Hannigan, Dan 116
Hansen, Paul 218,219
Hanusiak, Greg 50,133
Hanusiak, Ted 172
Harasz, Rose 256
Hardman, Lucius 46
Harp, Bill 50,188,190
Harrel, Tod 224
Harrison, Mr. Ronald 232
Hartman, Regina 69
Hartnett, Tom 46
Hartwig, Bill 134
Haugh, Joe 123,134,172
Haupt, Steve 52,84
Healy, Ms. Ramona Hayes 227
Hedlund, John 219
Hehler, Henry 58
Heim, Dan 90
Heidt, Dave 129
Hendrickson, Jim 218
Hendrickson, Joe 218, 219
Hendrickson, Sarah 264
Hennessey, Mr. Michael 52
Hennessey, Mr. William 50
Henry, Bill 183
Herbold, Mrs. Lillian 258
Hergenreder, Tom 116, 133
Hernandez, John 219
Hernandez, Herb 117
Heybrock, Bob 180
Hicks, Christopher 151, 171
Hipp, Mrs. Kathy 254
Hirschauer, Leigh 180
Hirschauer, Warren 116
Hitchens, Annemae 130, 131,258
Ho, Jin 133,134,168,224
Hochfelder, Dave 134, 167,223
Hock, Mark 133
Hoerster, Mr. John 46, 50,66,135,253
Hoffman, Gary 58,104, 183
Hoffman, Rich 58
Holbach, Rose Mary 256
Holley, Steve 46
Holmes, Mrs. Anna 254
Holter, Steve 56
Hong, Sung 168
Hosp, Mike 57,218
Huber, Rene 57
Huebner, Mr. Randall 237
Huebner, Terry 60,62,63
Hume, Dan 90
Hunt, Kevin 182
Hynes, Dolores 256

I

Ice, Ed 190,224
Ihm, Joe 190
Ilwoo, Kim 183
Immordino, Vince 57
Imparl, Paul 120,127,160
Imparl, Steve 121,133, 138,167
India, Ms. Loretta 116
Infante, Howie 50
Iving, Mike 128,218
Irrsk, Bob 183
Istok, Rev. Adolph 230

J

Jaazkowski, Jay 218
Jabek, Steve 127
Jablonski, Darin 52
Jackson, Mike 52
Jacobs, Tim 46,51,53
Jacobson, Greg 46
Jagelski, Michael 131
Jakaitis, Jim 117
Janega, Ronald 183
Janisch, Frank 52
Jannick, Steven 133
Janus, Paul 128,171
Jarosz, Brian 50,170
Jarosz, Bruce 50,133
Jarosz, Roy 170
Jasinski, Mr. Jerome 46, 251
Jaskula, Rev. Edward 230
Jemilo, Jim 104
Jennings, Kevin 46,49, 53,98,103
Jennings, Pat 46
Jensen, Cardyn 264
Jensen, Jim 112,115
Jeske, Bill 46
Jochum, Paul 172
Johnson, Alan 128
Johnson, Don 46,53,180
Johnson, Dwight 135
Johnson, Eric 52,117
Johnson, Mike 164
Johnson, Paul 106,170
Johnson, Verne 260
Jones, Alvin 46,51,188
Jones, John 164
Jones, Mike 164
Joyce, Gerald 50,116
Juda, Rev. Stephen 253
Juhas, Chris 190,191

K

Kaiser, Mr. Robert 58, 141,180,192,223,232
Kalady, Bill 209
Kandi, Nergel 54,55,58
Kania, Barbara 264
Karall, Dave 114
Karutz, Fred 133
Kasprzycki, Paul 218
Kasprzycki, Wayne 116
Kato, Rich 50,116,171, 190
Kaufmann, Dan 190
Kaver, Rodney 172
Kaniecki, Ken 228
Kearney, June 256
Keketis, John 190
Kelly, Bob 60
Kenny, Ms. Marjorie 227
Khadivar, Mike 56,135
Kim, Han 57,133,134, 168,182,224
Kim, Ilwoo 168
Kim, James 168,190,191, 224
Kim, T.J. 133,168
Kim, Tok 59,168
Kim, Yong Ho 168
Kinahan, Joe 180,192
King, James 171,183
Kinsey, Jerome 46,50,51
Kitahata, Tom 35
Klebosky, Joe 116,171, 190
Klein, Mr. John 233
Klein, Tom 52,117
Klein, Tony 114
Klosinski, Joe 112,113, 115,118
Kluth, Dan 198
Kmic, Myron 152,190
Kneip, Tim 127,219
Kochis, Steve 218
Kocon, Rev. Alexander 245
Kobut, Bob 152
Kokoyachun, Walter 120
Kolak, Dan 52
Kolbash, John 218
Konczyk, Bill 132,136
Konrad, John 131
Kosacz, Andy 170
Kosak, Andy 218
Kosinski, Henry 170
Kosovich, Mike 86,264
Kowitz, Bill 219
Kozan, Ms. Kathryn 128, 246
Kozlik, Mr. Casey 136, 250
Kramer, Tom 165,178
Kremar, Roland 54,57
Krol, John 170
Kroon, Albert 133
Kroski, Don 46
Kross, Evelyn 264
Kross, Jack 183
Kross, John 52,218
Krueger, Matt 172
Kubowitsch, Mark 54
Kucharski, Jim 171
Kuehn, Mike 102,104
Kuhn, Larry 57,124,125
Kuhnen, Ms. Barbara 130
Kujawinski, Mr. Frank 237
Kummerer, Jeff 46
Kummerer, Rick 52,117
Kurland, Mr. John 123, 237
Kurtz, Jim 114
Kurtzeja, Ms. Nancy 238

L

LaFramboise, John 46
Lake, Tom 98
Lalowski, Dick 120
Lam, Sergio 64
Lamb, Mrs. Emmet 258
Lamberti, Marco 57
Lambrecht, John 165
Landt, Mike 52
Lang, Mr. Richard 239
Langbein, Steve 57
Lange, Ed 28
Lanuza, Oscar 120
Laquaglia, Mario 260
Lara, Mrs. Mary 254
Lara, Salvador 64
Laraccas, Arnyl 56
LaRese, George 172
Larson, Steve 91
Laskaris, Bill 114,132, 133
Lasse, Bill 62
Lasso, Roul 56
Laszlo, Gonc S 166
Laufenberg, Jeff 98,132, 133
Lauiste, Roderick 224
Lavier, Ken 52
Lawniczak, Tom 218,219
Lazzara, Mr. Peter 188, 190,192,251
Ledesma, Hector 46,133
Ledsma, Horacio 132, 133,134,136
Lee, David 168
Lee, John 50,116
Lee, Mike 168
Lee, Pat 114
Lee, Peter 23
Lee, Tam 57,133,170
Legowski, Jeff 171
Lehnart, John 186
Lenczewski, Jim 104,183
Lenczowski, Mark 98, 132
Lenhart, John 171
Leprich, Dieter 58
Leprich, Werner 56
Lester, Moe 172
Letman, John 218,219
Lewandowski, Gary 46, 53
Lewandowski, Mary Ellen 264
Lewondowski, Tom 52
Leyden, Jim 46
Leyden, Tom 50,116
Liakopoulos, Peter 190
Liberty, Steve 172
Liberty, Ted 172
Lilja, Ron 170
Link, Rev. Mark 73
Liszka, Matt 50,182
Lopez, Bob 117
Lopez, Terri 174,175
Loleng, Donato 165
Lorenz, Bob 58
Lourie, Mr. Walter 245
Lowe, James 52
Lozano, Adrian 164
Luczak, Brad 46,52
Luczak, Don 218
Luczak, Tony 52
Luska, Frank 132,134, 135,218
Lulik, Keith 190
Lund, Russ 135
Lundberg, Wayne 171
Lundburg, John 69,136
Lundergan, Chris 104
Lunsford, Jack 154,190
Luppino, Mrs. Biorg 234
Lustro, Mike 58
Lutzka, Bob 135
Lyon, Ms. Lucy 227
Lyon, Bernie 46,48,53

M

MacDuff, Bill 170
Machiewicz, Randy 58
Mackin, Mike 170
Macklin, Mrs. Madeline 130,258
MacQuarrie, Marc 108
Magahis, James 224
Maggiore, Mr. James 135,164,224,242
Magnus, Ken 123,180
Majewski, Dan 24,129
Malabehar, Art 52
Malebhar, Fernando 50, 112
Malinski, Mr. Nicholas 228
Malynchuk, Joe 167
Manois, Audie 120
Mandro, Len 190
Manfredini, John 219

Mann, Bruce 106,108
Manrique, Ronald 224
Marabotti, Paul 128,219
Maravillas, Al 183
Marcheschi, Mr. Graziano 173,245
Marchetta, Mike 165
Marinko, Mike 50,166
Marino, Jim 190
Mariotti, Roy 70
Marks, Neal 151
Martin, Tom 180
Martinez, Abe 50,152
Martinez, Arnold 184, 185,186,187
Martorano, Ben 165,186
Martorano, Mr. Michael 60,62,64,66,188,190, 192,251
Martorano, Mickey 46
Martorino, Sam 165,219
Masciola, Mr. John 224, 249
Masello, John 98
Masnik, Stanley 166,198
Massey, Kurt 123
Mathew, Migy 190
Mathews, Rodney 190
Matlack, Ted 57,120,166
Matz, Mark 266
Mauricio, Joe 134
Mazur, Joe 166
McAvoy, Pat 46,47,98, 104
McCann, Mr. Dennis 112, 114,118,243
McCann, Martin 54
McClean, Mr. Samuel 230
McDonagh, Dan 177
McDonough, Jim 50
McGee, Rev. Richard 245
McGovern, Tom 50,116
McGuire, Vince 50
McKenna, Pat 102
McKeon, Mike 218
McKeon, Mr. William 242
McKermitt, Brian 114
McKitterick, Mike 218, 219
McMahon, Joe 73,76,132, 134,136,218
McManamon, Pat 218
McMeen, Brian 170
McNally, Miss Arleen 254
McNally, Tom 257
McParland, John 170
Mead, Mr. John 230
Medina, Oscar 57,102, 152
Meiszner, Robert 57
Meitzler, Tom 102,182
Melcher, Tom 127,218
Melnychuk, David 127, 198
Mendez, Bill 58
Mendez, Vince 180
Mengarelli, Marty 170
Menick, Joe 128,218,260
Merendo, Ruben 190,218
Mertz, Dan 180
Meschbach, Richard 54
Meyer, Kevin 134,183
Mijotovich, Bob 167
Mier, Brian 64,172,190, 206
Mikos, Paul 135
Milbrandt, Jim 64,190
Milito, Tony 23
Miller, Dan 117
Miller, Mr. James 249
Miller, Mike 112
Miller, Mr. Robert 36,252
Mirus, Ms. Helene 129, 235
Mirus, John 129
Mindak, Mr. Harry 258
Mineo, Ned 260
Miszkiewicz, Chris 166
Mitrenga, Rev. Edwin 72, 73,121,132,133,226, 227,258
Moczulewski, Steve 171
Moe, Pete 46
Mohsen, Eshafi 224
Molina, Mike 171
Morales, Jamie 62,65, 190
Moran, Dan 219
Moran, Mr. David 168, 243
Morgen, John 58
Morris, Carol 264
Morris, Delores 264
Morris, Jerry 50
Morris, John 46
Morris, Mr. Robert 126, 129,246
Morrison, Mr. Peter 106, 107,108,110,118,240
Mueller, Ed 58
Mueller, Jeff 127
Mueller, Paul 184
Muellner, Mr. John 152, 241
Mularz, Paul 56
Mun, Steve 134,168,224
Munoz, Jose 52,171
Murphy, James 160,170
Murray, Pat 165,190
Mylander, Frank 182
Myszka, Eric 52,104,183

N

Nagode, Al 102
Nagorzanski, Brian 68, 121,132
Nam, Sam 122,132,134, 168,224
Napiorkowski, Rev. Thaddues 116,235
Napora, Bob 134
Nardi, Dr. Antenisca 165,235
Nararrete, Troy 190
Nasternak, Steve 218
Natter, Rich 171
Nawrocki, Andrew 123, 124,224
Negele, Brian 219
Negron, Miguel 164
Niehengen, Mr. Tom 130,131
Nelmark, Tad 48,52
Nelmark, Tate 52
Nelmark, Todd 46,68
Nelson, Jim 183
Nelson, Robert 116
Nelson, Thoams 226
Nicpon, Tom 116,165
Niedorowski, Carl 46
Niemiec, John 166,172
Niemtz, John 170
Nilsen, Henry 218,219
Nilson, Mark 170
Noel, Mr. Willie 206,231
Noesen, Bill 128
Noesen, Glen 98,100, 102,103,170,182
Nolan, Bob 112
Nole, Bob 50
Novick, Ken 219
Nowak, Ms. Barbara 130
Nowak, Rev. John 73, 184,186,227,228,266
Nowakowski, Chris 50
Nowasand, Lester 121
Nowatarski, John 112
Nowicki, John 114,180

O

O'Brien, Dean 20
O'Brien, John 144
O'Brien, Steve 148
O'Brien, Tim 46,75
Ochromowicz, Mrs. Regina 258,264,266
Ociepka, Mr. Robert 98, 101,102,118,243
O'Connor, John 184,185

O'Conner, Mike 116
O'Conner, Tim 180,183
Odeshoo, Dave 29
O'Donnell, Kevin 125
Ofisher, Mr. Gary 229
O'Flaherty, Pat 52
O'Grady, Kevin 52
Ogrodowski, Matt 219
Oh, Kwang 168
Oh, Sung 168
O'Leary, Dan 188
O'Leary, Tom 183
O'Malley, Jim 131,134, 137
O'Malley, John 218
Oleszczuk, Mr. John 239
O'Malley, Mr. Michael 229
O'Malley, Tom 110
O'Neal, Joe 46,114
Orzechowski, Rev. Al 253
Orzeske, Paul 112,122
Osepek, Glen 170
Osepek, Phil 122,170, 219
Owens, Frank 131,132, 190

P

Pacelt, Jim 23,182
Pacelt, John 166
Pachalski, Dennis 266
Pacini, Chris 165
Padawang, Erwin 190
Padolina, Gene 184
Pallazo, John 52
Palmsiano, Nic 260
Panvino, John 165
Pappas, Mr. Steve 98, 102
Parangat, Paul 171,183
Paredes, Robert 62,65, 124,133,223
Paredes, Raul 190
Park, Chul Min 168,172
Park, John 133,168,170
Park, Peter 168
Parsino, Jim 117
Patti, Bret 46
Paul, Yaus 131
Pease, Mike 170
Penkala, Jerry 188,191, 192
Penkala, Pete 46
Peress, Sam 170
Perez, Arquimedes 106, 109
Perez, Victor 58
Perkins, Jim 58,172
Perrin, Mr. Robert 124, 125,140,238
Peters, Paul 60,62,135, 188,191,192
Peterson, Andy 188,191
Peterson, Brian 171
Petrow, Mark 57
Pettit, Rich 183
Petway, Scott 98,99,100, 101,105,118
Pfeiffer, Tim 223
Pfeiffer, John 124,186
Pfeifer, Uwe 56,57
Phelan, Bob 102
Picchi, Larry 170
Pierucci, Don 180,181
Pietrucha, Pat 218
Pignataro, Gene 180
Pignataro, Joe 36
Piks, Mike 116
Pinon, Santiago 224
Pinsky, Tom 102,182
Pinter, Frank 68,121,135
Pipkin, Bob 117
Pisarek, Ms. Kathleen 239
Pitzen, Tim 222
Planek, James 39
Plamootill, George 120
Plantz, Ron 46,51,112, 115,118
Podumis, Martha 256
Pope, Joe 104
Poplawski, Bob 218,219
Poplawski, Mrs. Pauline 225
Porcello, Joe 165
Poremba, Matt 172
Porcemba, Tom 209
Portenlanger, Dan 223
Porter, Steve 186
Portnov, John 223
Portokalis, Leander 116
Potaczek, Tom 170
Powell, Phelan 98,99
Prendergast, Mike 127
Presswood, Trinnon 151
Prete, Mr. Louis 239
Price, Frank 117
Prince, Brian 116,182
Printz, John 117
Przydzial, Mark 171
Przysucha, Rev. Joseph 235
Ptasnik, John 116
Pubich, Joe 166
Puchalski, Mr. Mark 52, 87,117,118,238
Pudelek, Andy 50,190
Pudlo, Frank 110,171
Purtell, Kevin 218
Pyrz, Mr. George 241

Q

Quanstrum, Mr. Richard 134,135,188,190,253
Querido, Joel 190
Querido, Noel 117,131

R

Raaatz, Theresa 266
Rachwalski, Rich 122, 131,132
Raclawski, Mike 58
Radlowski, Pete 218
Raef, Joe 172
Ragelis, Frank 171
Raimonde, Phil 35
Rakowski, Tom 52
Ram, G.T. 98
Ramoser, Wally 39
Ranieri, Frank 50,190
Reamer, Mr. Daniel 253
Redmond, Titus 102,164
Regensburger, Herta 256
Renke, Mike 58
Restis, Daniel 64
Reyes, Mr. Peter 129,248
Rieter, Mike 54
Riley, Martha Lou 264
Rimanda, Ron 171
Ritacco, Carmen 102
Rivera, Victor 128
Rizzato, Tony 56
Robaczewski, Jim 170, 178
Robinson, George 102
Robinsen, Liz 264
Robst, Carl 172
Robst, Peter 172
Rock, Mike 120,124,125, 127,133,167
Rodaczewski, Jim 172
Roder, Fred 218
Rodriguez, Frank 218
Rog, Rev. Francis 71,72
Rohde, Parker 117
Rohlicek, Mike 157
Rokosz, Paul 129,223
Roombos, Mrs. Elizabeth 233
Ross, James 160
Roumbos, Bob 133,134, 135,136,218
Rowans, Lemuel 93,98, 103
Rubio, Bob 171
Rubrich, John 186
Rucker, Bob 260
Runnels, Rick 260
Russo, Mr. Jack 183,247
Russo, Nick 218
Russos, John 135
Rutkowski, Mr. Barney 231
Ryan, Mark 50
Ryan, Rich 170,171
Ryan, Tim 46,98
Ryan, Tom 188
Rycal, Jeff 171
Rys, Mark 57
Rzeszutko, Mr. Robert 247

S

Saavedra, Bob 172
Sabe, Marty 64,65,190
Sadowski, Mr. Ted 258
Sadowyj, Peter 223

Sadural, Noel 132
Salinas, Butch 164
Salvino, Mr. Vincent 129,252
Sambolin, Zoraida 177
Samsa, Dan 95
Sampson, Steven 133
Samson, Gregg 218
Sameulson, Ray 126,127
Sanahria, Bill 52
Sandecki, Brian 57,154
Sara, Romeo 112
Sari, Pete 93,170,224
Schader, Claudia 174, 175
Scaletta, Pat 86,165,171, 188
Scaramuzza, Francisco 108,110,137
Scaramuzza, Luis 106
Schaffrath, Marty 264
Schaffrath, Greg 46,121
Schalek, Ed 60,62,64,66
Schatz, Paul 123,135,223
Schiro, Mary, Mrs. 225
Schmalz, Mike 54,57
Schmaus, Tony 123,219
Schmidt, Bob 46,48
Schmidt, Lisa 70
Schnatterbeck, Tom 57, 133,134
Schneider, Todd 182
Schoen, Joe 190
Schoonhaven, Ms. Pamela 255
Schordje, Mrs. Jean, R.N. 255
Schuck, Dan 128
Schuk, Ac 128
Schmaltz, Mike 66
Schwartz, Al 104
Schweda, Dave 122
Scimeca, Deqn 102,183
Seiler, Bob 95
Senne, Bill 86,170,175
Serrecchia, Frank 165, 223
Shaffern, Bob 122
Shelves, John 218
Sherman, Tom 171
Sherwood, John 116,154
Sholtes, Dean 171
Sholtes, Robert 127
Shorter, Tony 224
Shultz, Bill 171
Sidor, Eric 219
Sielski, Steve 35
Sienkowski, Duke 180, 181
Sielski, Steve 129,222
Siemianowcki, Carl 166
Silas, Darrin 164
Silva, David 106,107,109, 111
Silva, Danny 64,190
Silva, Hector 164
Simmone, Dave 218,219
Simms, Greg 50
Simon, Mike 52
Simpson, Bob 177
Sindelar, Mr. Thomas 247
Sinopoli, Tony 86
Sitkowska, Vivian 256
Skike, Ms. Ann Van 258
Skoubis, Bill 132,188
Skronski, Jerry 56
Skrypek, Joe 86,170,171, 176
Skrypek, Mike 171
Skupien, Brian 198
Slaby, John 120,166
Slater, Chris 104
Smith, Darryl 98,103, 105,118
Smith, Jerry 116
Smith, Mort 164,224
Smith, Ricky 46
Smith, Mr. Rufus 257
Smitka, Robert 128
Smogolski, John 197
Smusyn, Steve 180
Soehn, John 56
Solleder, Fred 52
Solomon, Rich 56
Sora, Romeo 115,116
Sosnonski, Dawn 69
Sostaric, Barry 171
South, Derik 104
Spencer, Jim 219
Speth, Mike 56,132,167
Spitcelli, Dan 52
Stachnik, John 166,171, 218
Staff, Chuck 50
Stancy, Tom 223
Stanley, Tom 24,72,109, 111,106,108,132
Stark, Mike 197
Stamm, Mr. Jim 176
Stadiak, Mr. Albin 104
Stasic, Mrs. Helen 130
Stauffer, Paul 50
Stewart, Craig 102
Stimac, Pete 102
Stober, Rich 170
Strickland, Ken 50,116
Strzalkowski, Christopher 110
Stubing, Rich 116
Stuckey, Bill 46,133
Stypinski, John 166,172
Styrna, Mike 218
Sugrue, Mike 116
Suh, Anthoney 167,168
Suqi, Zeyad 106,110
Suiatho, Bill 128
Sullivan, Michael 69
Sullivan, Patrick 170
Suala, Mrs. Aileene 255
Sweet, Mark 68,121,129, 222
Szatko, Frances 256
Szczap, Diane 69
Szczepanski, Mr. Adam 227
Szczerba, John 166
Szeszol, Glen 23,37,68, 70,71,121,124,128,218
Szpila, Jim 116
Szymanski, Mr. James 249

T

Tader, Paul 171
Tadla, Rev. Mitchell 253
Taghon, Dave 46,51
Taghon, John 52
Tamraz, David 218,219
Taniguchim, Alan 64,120
Tapling, Matt 58
Taso, Vasilakos 46
Taylor, Tim 60,63,133, 135,188
Taylor, Tom 60,65,133, 135,188,191
Telkes, Mr. Clarence 46, 48,229
Tuebert, John 52,197
Thomas, Mark 120,136
Thomas, Martin 171
Thomas, Richard 68,121, 133
Thompson, Charlotte 256
Thompson, Jay 218
Thorn, Mr. Raymond 243
Tianis, Jim 50
Tittle, Chris 52
Tobler, Ray 183
Todaro, Aldu 165,190
Toledo, Edward 183
Tomasetti, Mr. John 249
Toppes, Marrs 172
Torres, Rich 98,122,126, 127,135
Trahey, Mr. David 140, 231
Tranter, Scott 52
Traven, Robert 165
Treanor, Chuck 52
Trent, Mr. Michael 227
Trent, Michael 266
Trentacosta, Rich 170
Tuidizi, Brian 116

U

Udzielak, Andy 166,190
Ulbert, Kevin 184,185, 186,187
Ulbert, Mike 184
Uliasz, Peter 62,63,190
Urban, Mr. John 50,256

V

Valdez, Tony 52
Valenziano, John 50,102, 136,157
Vanon, Ron 180,192
Vasta, Lou 112, 180
Velasquez, George 171, 224
Verdeja, Edwardo 104
Viapoulos, Jim 58
Visconti, Chris 184,185, 187,192
Vispoel, John 132,134
Viteri, Ivan 131,198
Vogelsberg, Wayne 188
Vogt, Mr. Joseph 222, 238
Vogt, Joe 52,171
Volimann, Mrs. Helen 255

W

Wagner, Scott 117
Walch, Damian 64,104, 120
Walet, Harry 27
Walsh, Dan 116
Walsh, Tom 114,188
Wanner, Scott 129
Ward, Mike 116,172
Ware, Tim 102,164
Wateus, Charlie 116
Watson, Jim 98,132

Watson, Mr. Lawrence 231
Wayda, Ed 98,99,100, 104,105
Weltlich, Paul 128
Wentworth, Ed 128
Wenzel, Fred 104,167
Wenzel, Marilyn 256
Wesol, Brian 133,170
Weyers, Tom 114
White, Brian 171
White, Mike 50,136,157
White, Tom 104
Whiteman, Bob 90
Widelria, Ken 121
Wildeboer, Ray 46,114, 136,188
Williams, Andy 46
Wilsek, Edward 68
Wilsek, Richard 223
Winchar, Brian 123,132
Winiecki, Mr. Thomas 46,47,73,229
Wiszniewski, Darius 58, 166
Wiszowaty, Frances 256
Witt, Jeff 36
Wleklinski, Mr. Eugene 218,219
Wnuk, Mr. Mike 257
Wyslak, Jim 218,219
Wojcicki, Greg 127,122, 170
Wolf, Eric 127
Woljnar, Raymond 227
Woo, Wow 168
Wos, Ann 264
Wozniak, Jim 46
Woznicki, Larry 68,121
Wozny, Stephen 129
Wroblewski, Rev. Marion 137
Wuensch, Emil 170,123, 218
Wuensch, Tom 170,123
Wuerffel, Mr. James 249
Wynn, Mr. William 52, 117,238

Y

Yedinak, Mark 170,222
Yi, Won 168,184

Z

Zajac, Mr. Daniel 50,112, 114,116,118
Zander, Dave 60,62,65, 124,125,191
Zapata, Andres 52,117
Zaremba, Ron 107,109, 170
Zaric, Zoran 57
Zarymbski, Irene 256
Zehentmaier, Ms. Mary 130
Zelasko, Bill 50
Zelasko, Mr. Dennis 104, 231
Zervos, George 56
Zeyad, Sugi 134
Zielinski, Adrienne 264
Zielinski, Helen, Mrs. 255
Zinn, Rev. Donald 52,91, 229,264
Ziol, Joe 170
Zivkovic, Joe 58
Zochowski, Dave 134

BENEFACTORS

The Honorable Frank Annunzio
Mr. Matthew Berardi
Dr. Frank Brzezinski
Dependable Parcel
† Mr. Joseph Blaski
† Mr. Richard Marszalek
Mr. Fred B. Dudek
Dr. Robert Hamilton
† John & Ramona Hayes Healy, Travel Agent
Mr. Joseph Jachim
Mr. & Mrs. Philip Kaiser
Mrs. Marjorie Kenny
Mr. & Mrs. Leopold Kmiecik
Mrs. Hazel Kosinski
Mrs. Lucy Lyon
Mr. & Mrs. John Maciorowski
Henry & Alyce Pociask
† Tony Rog
The Honorable Dan Rostenkowski
The Rev. Cornelius Ryan
S.N. McDonnell Foundation
† Mrs. E.N. McDonnell
Dr. Scholl Foundation
† Daniel Skord
† William Tarpey

The End of

This Book as the End of Each Year

Fills Us With

Happiness And Sadness Too

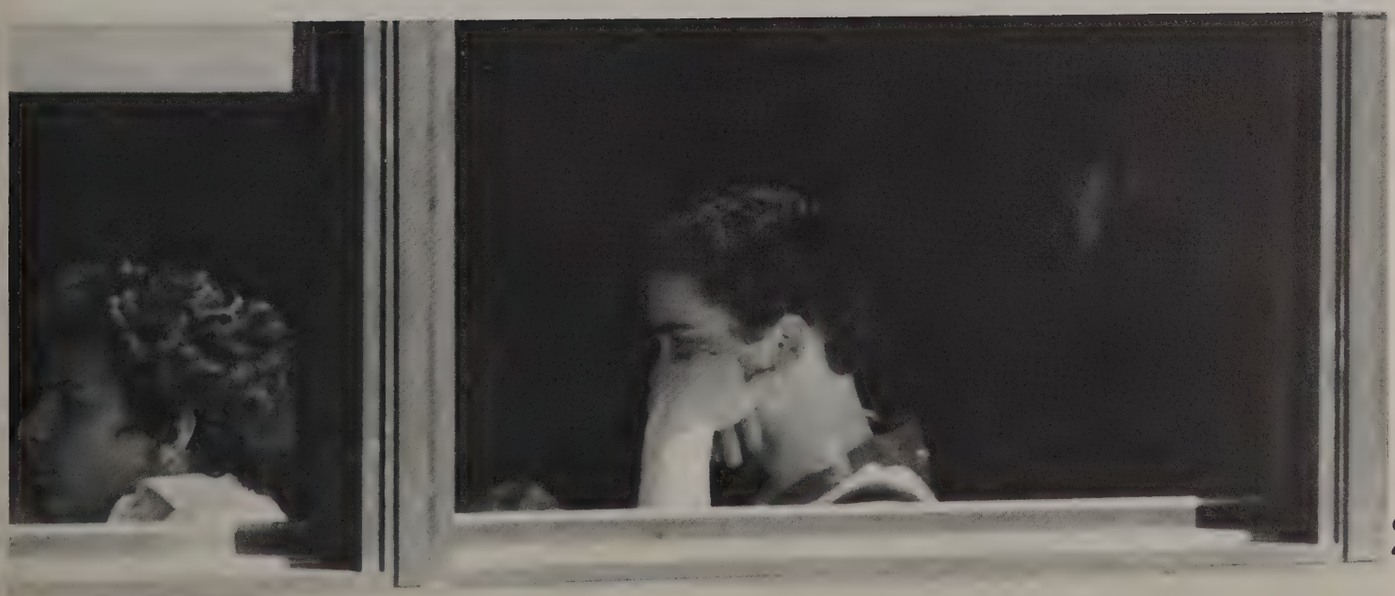

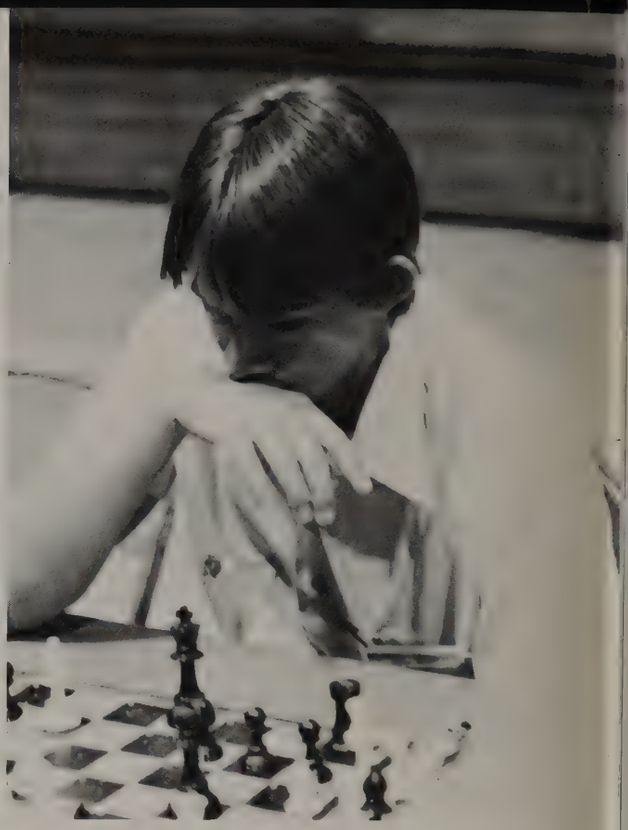

Happiness For All The Good Times

Sadness Because Part of Us is Gone

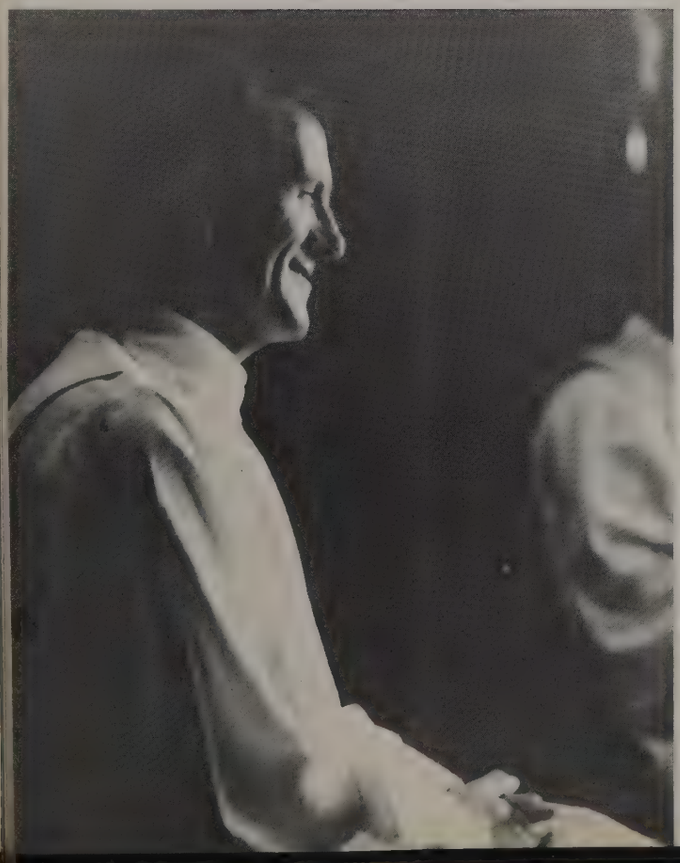

People

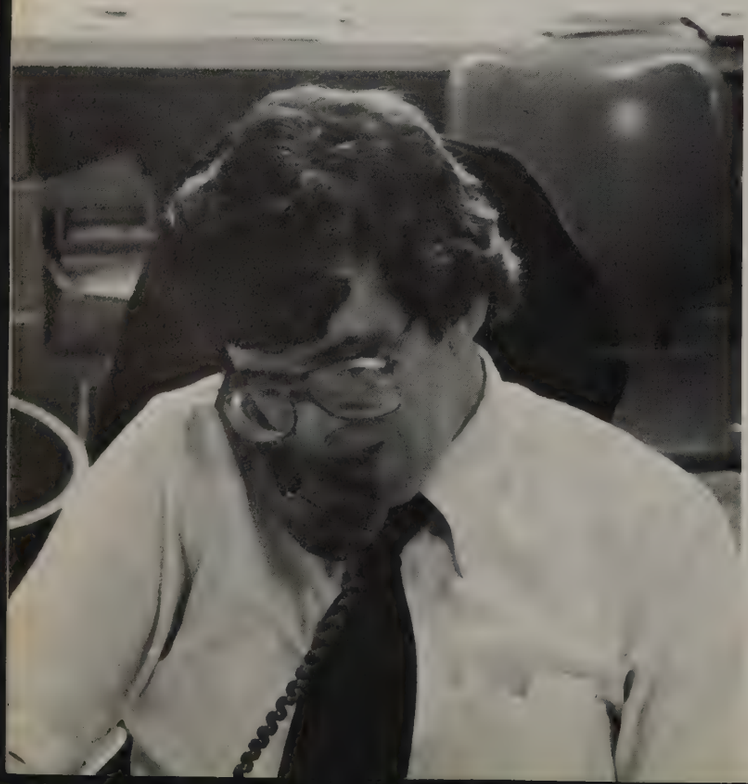

Andrew Prindes

Thomas King

Peter Stamates

We
Will
Always
Remember

TECH—Log Staff

Andrew Nawrocki	**Editor-in-Chief**
Mike Rock	**Managing Editor**
Larry Kuhn	**Layout Editor**
Joseph Farrell	**Faculty Editor**
David Zander	**Sports Editor**

STAFF:

John Ambrogi
Kevin O'Donnell
Robert Paredes
John Pfeiffer
Glen Szeszol

ASSOCIATE STAFF:

Donald Anderson
Louis Antonelli
David Loscuito
Jim O'Malley
Gene Patolina
Jim Szpila

CONTRIBUTORS

Norman Aranda
Justin Erbacci
Mike Erenberg
Al Gienko
Ken Magnus

Once again the members of the **TECH-Log** staff have taken upon themselves the selfless task of accumulating the year's history for their classmates. We realize that yearbooks are for tomorrow, and for next year, and for ten years from now. Sometimes it is hard to get excited about the work that must be done. I must express my admiration for this year's young staff and the enthusiasm they have brought to their work.

Of course, it would be impossible for us to have completed this book on our own. Ms. Kathy Kozan served as Art Consultant to the staff and gave us valuable guidance and judgments on our designs; her original artwork graces the cover of this issue of the **TECH-Log.**

We are indebted to the following for their untiring efforts: Mrs. Geraldine Boin, a parents club volunteer who assisted me with much of the paperwork of the yearbook and the Honors Program; Norb and Marge Dompke and their capable staff at Root Photographers; Mr. Ray Gilgenbach of the Inter-Collegiate Press for his help and advice; the coaches and moderators of activities; and the students of Gordon Tech who made this book possible by their participation in school activities.

Robert F. Perrin

Advisor

ON TECHNICAL HIGH